

ic! berlin 

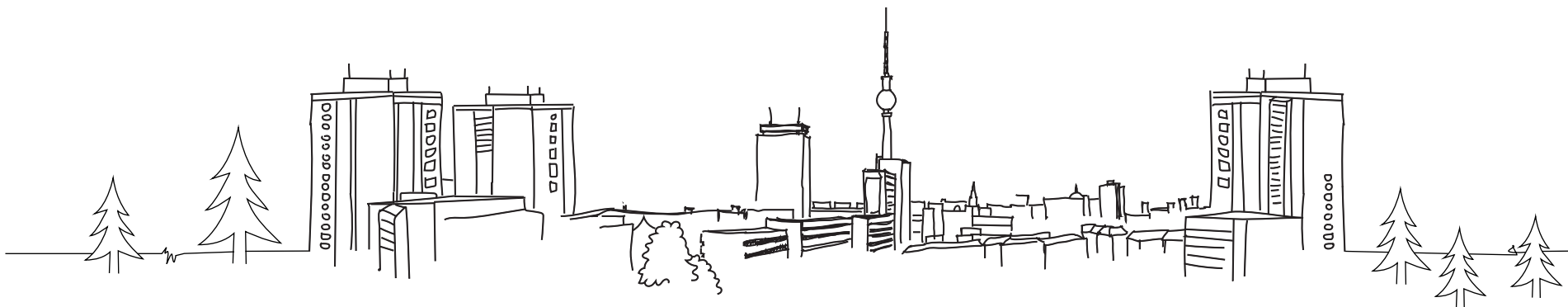

**summer collection 2018**

new ic! berlin glasses, occhiali, lunettes, メガネ and brillen

ich bin ein ic! berliner

Oops!... We did it again.

In 1996 we changed the way people think about eyewear with our revolutionary screwless hinge. Often copied, never bettered, the ic! berlin hinge paved the way for a whole new industry of screwless eyewear. In 2017 our hinge turns 21. It's all grown up. It can finally buy beer in the USA. And it has spawned.

This year we introduce a brand new screwless hinge, thinner and stronger than ever. Measuring only 3.5mm across, this new hinge uses a patented hook-and-snap system to secure the temple to the front: no clips, no screws, no bells or whistles. Developed right here in Berlin, our new hinge inspired a new collection of weightless, airy eyewear. Preview the silk collection.

Speaking of handmade in Berlin, our shiny new autumn winter 2017 | 18 collection is bigger and Berlin-er than a Currywurst wrapped in a Döner Kebab. We worked closely with kids, their parents and their opticians to develop a new line of eyewear specially tailored to younger, still-growing faces. For the grown-ups we looked to the suprematism art movement and created a collection based on sharp lines and fundamental geometric shapes. We have brand new rubber eyewear, new exclusive colours and new inductees into the crew. If all that wasn't enough for you, you can click through our entire collection at [www.ic-berlin.de](http://www.ic-berlin.de) or see it live and in the sheetmetalflesh in our Berlin Flagship Store at Münzstraße 5, 10178 Berlin-Mitte.

Still have questions? You know what to do – call Ralph! +49 (0)177 2409150

With warmest sheetmetalregards,



Ralph Anderl  
Worldwide Sheetmetalglassessalesman



*,Mr Ralph A. wears the frame like a macho man. Or is it a business man? Could be a bus driver in his smart casual holiday outfit as well. Anyway, be prepared for classy glasses and a serving of prudent bondageism.' R.A.*

ic! berlin 

**'Fadeaway'**  
worn by Ralph Anderl - weltweiter Blechbrillenverkäufer



7	index
10	technical info
16	key

24	<b>prescription</b> metal
----	------------------------------

130	<b>prescription</b> acetate
-----	--------------------------------

148	<b>prescription</b> hybrid
-----	-------------------------------

170	<b>prescription</b> plotic!
-----	--------------------------------

180	<b>prescription</b> rubber
-----	-------------------------------

198	<b>sun</b> metal
-----	---------------------

270	<b>sun</b> acetate
-----	-----------------------

282	<b>sun</b> hybrid
-----	----------------------

306	<b>sun</b> plotic!
-----	-----------------------

318	<b>sun</b> rubber
-----	----------------------

334	credits
335	contact

338	visual index
-----	--------------



Relaunch: sometimes good old friends come back, and sometimes glasses do too!



More than new: supernew!



Polarized: the magic that allows you to see through walls and shirts ... Almost. It also eliminates glare.

[available with asian nose pads]

A specially designed bridge to fit noses of ic! berlin shapes. East, west, north or south, ic! berlin has got your nose covered!



**The Green Collection:** Performance-enhancing eyewear to help you keep track of your balls.  
[www.ic-berlin.de/green](http://www.ic-berlin.de/green)



Awards Key. You love us! You really, really love us!



Silmo d'Or, Paris.



IOFT Eyewear of the Year, Tokyo.



V Award Vision in Excellence, Hong Kong.



in-optics Awards, New Dehli.

109 Charlottenburg	200	<b>H</b> auptstadt	310	<b>O</b> li	242
125 Foxweg	26	Henrik B. L.	274	<b>P</b> apagayo	244
133 Am Dachsbad	28	Hofmann	186	Parallel_reality	246
135 Seekorso	30			Paul R.	102
		<b>I</b> chiro I.	64	Peggy L.	104
<b>A</b> lbula medium	32			Peter C.	106
Alley-Oop	320	<b>J</b> ake-Dean	66	Pierre G.	158
Alwin C.	34	James C.	68	Power Law	278
Andreas F.	202	Jan H.	70	Pompom	300
Angelina T.	204	Jana M.	72	Pulse	330
Anne K.	132	Jaun	74	Purity	108
Arcus	36	Jazz M.	222		
		Jens K.	76	<b>R</b> af S.	248
<b>B</b> aseline	322	Jesse	224	Rast	110
Bayamo	38	Jonathan I.	226	Robert H.	250
Benjamin S.	40	Jonathan I. large	228	Roman S.	280
Bernhard S.	134	Jörg R.	284	Rosemarie	112
Birgit D.	206	Judith W.	230		
Bise	42	Juliet M.	270	<b>S</b> 42 Wedding	160
Biswind	44	Jürgen H.	78	Sandy G.	114
Blanca F.	208			Sebastian S.	252
Boris N.	210	<b>K</b> ai M.	80	Serge K.	116
Broadway	172	Karl-Otto	188	Skyline	314
Buran	150	Katharina L.	294	Silvio	146
		Kathi B.	154	Simplicity	254
<b>C</b> ancan	286	Kerstin G.	82	Steffen E.	256
Carla L.	212	Kevin D.	138	Sunny	302
Chichi	286	Khamseen	84	Supremacy	258
Christina H.	136	Kingpin	326	Sibylle A.	118
Circularity	210	Konstanze-Aurora	86	Sven H.	120
Conrad O.	46				
Crossley	48	<b>L</b> ayup	328	<b>T</b> aku	162
		Levante	88	Tektonika	260
<b>D</b> aniel D.	288	Lisanne B.	288	Thien N.	164
Daniel D. large	290	Loan L.	232	Tommy G.	194
Diana F.	50	Luke J. Y.	90	Torsten S.	122
Downtown	174			Triangularity	124
Dr. Kauermann	52	<b>M</b> aik O.	234		
Dystopia	300	Maira B.	298	U5 Alex	262
		Marie	92	Uptown	178
<b>E</b> lisabeth-Amalie	54	Marius K.	140	Utopia	316
Etesians	56	Mariusz B.	94		
		Markus M.	96	<b>V</b> egetarian 1	304
<b>F</b> adeaway	312	Mathilde G.	142	Vegetarian 2	166
Fiona-Linea	182	Max S.	190	Vegetarian 3	168
Francesca M.	58	Meike B.	236	Vincent B.	196
François S.	60	Metropolis	312	Virginia P.	264
Friedrich Wilhelm	184	Micha W.	238	Vitaly G.	126
Froufrou	212	Midtown	176		
		Mistral	98	<b>W</b> ipeout	332
<b>G</b> alina N.	266				
Geometry	214	<b>N</b> adine H.	156	<b>Y</b> iting Y.	266
Gert H.	152	Natalie Z.	240	Yondung	128
Gilbert T.	62	Nguyet N.	144		
Guenther N.	216	Nino S.	192	<b>Z</b> ephyr	262
		Nufenen medium	100		



Visual index 326



**technical**  
info





technic!al information

ic! berlin frames and components are cut from 0,5 mm, highly flexible stainless steel. The frames are constructed from just three simple parts: front frame, temple and a clip which secures the lens. This production method is unique in the eyewear industry. The front frame is joined at the temple to a tension based hinge that functions without screws. No tools are necessary to assemble the individual parts. The temple snaps easily into the front frame and can be disassembled just as quickly. This system makes changing lenses easier than ever. To release the lens, simply unhook the temple and remove the sleeve that holds the frame together. The sheet metal glasses are also exceptionally light weighing between 11 and 28 g. The material is pliable and can be adjusted to fit any wearer. Extreme light weight and precision adjustment capability have been combined to ensure maximum wearing comfort. ic! berlin frames are virtually indestructible. The pieces snap back together in seconds, and if the frame is bent, the wearer can easily reshape the frame back into its original form.

technische information

ic! berlin Brillen und ihre Bestandteile sind aus sehr flexiblem 0,5 mm Edelstahl geschnitten. Der Rahmen besteht aus mehreren Teilen: der Front, einem linken und einem rechten Bügel und zwei Klammern, welche die Gläser halten. Diese Produktionsweise ist einzigartig in der Welt der Brillen. Die Front schließt an der Bügelseite in ein schraubenloses Federsteckscharnier. Um die einzelnen Teile miteinander zu verbinden, sind keine Werkzeuge nötig. Der Bügel schnappt in die Front und kann genauso schnell wieder abgenommen werden. Das Auswechseln der Gläser ist durch dieses Verfahren einfacher denn je. Um das Glas herauszunehmen, wird einfach der Bügel abgenommen und die Klammer, die den Frontrahmen zusammenhält abgezogen. Die ic! berlin Blechbrillen sind außergewöhnlich leicht. Ihr Gewicht liegt zwischen nur 11 und 28 g. Das Material ist sehr biegsam und kann so jedem Gesicht angepasst werden. Die Kombination aus extremer Leichtigkeit und präziser Anpassung gewährleistet maximalen Tragekomfort. ic! berlin Brillen sind nahezu unzerstörbar. In Sekundenschnelle lassen sich die Einzelteile wieder zusammensetzen und sollte der Rahmen einmal verbogen sein, kann der Benutzer die Brille schnell wieder in die ursprüngliche Form zurückbiegen.

informations techniques

Les lunettes ic! berlin et leurs composants sont taillés dans un acier affiné très souple de 0,5 mm d'épaisseur. La monture est constituée de plusieurs parties: le devant, une branche gauche et une branche droite, ainsi que deux agrafes qui tiennent les verres. Ce mode de production est unique dans le monde des lunettes. La partie de devant se rattache au côté de la branche par une charnière à emboîtement à ressort sans vis. Pour assembler les différentes pièces entre elles, aucun outil n'est nécessaire. La branche s'emboîte par enclenchement dans la partie du devant et peut en être ôtée tout aussi rapidement. Grâce à ce procédé, le changement des verres est plus simple que jamais. Pour enlever le verre, la branche est simplement démontée, et les agrafes qui retiennent la partie de devant, enlevées. Les lunettes en métal ic! berlin sont d'une légèreté exceptionnelle. Leur poids se situe entre 11 et 28 g seulement. Le matériau est très souple et peut ainsi être adapté à chaque visage. La combinaison des caractéristiques de légèreté extrême et de précision d'adaptation garantit un confort de port maximal. Les lunettes ic! berlin sont quasiment indestructibles. Les pièces qui les composent se réassemblent en quelques secondes et, au cas où la monture serait tordue, l'utilisateur peut rapidement lui rendre sa forme initiale.

informazioni tecniche

Gli occhiali ic! berlin sono in acciaio inossidabile molto flessibile, tagliato 0,5 mm. La montatura è composta da diverse parti: frontale, asta destra e sinistra e due clips che tengono le lenti. Questo modo di produzione è unico nel mondo degli occhiali. Il frontale è collegato con le aste mediante una cerniera elastica a innesto, senza nemmeno una vite. Per assemblare i singoli componenti non servono utensili. Le aste vengono innestate nel frontale e si tolgono in maniera altrettanto semplice. Per cambiare le lenti basta togliere le aste e le clips che tengono insieme la bordatura frontale. Gli occhiali ic! berlin in lamiera sono estremamente leggeri: pesano solo da 11 a 28 g. Il materiale è pieghevole e si adatta perfettamente ad ogni forma del viso. La combinazione di massima leggerezza e massima adattibilità assicurano un ottimo comfort. Gli occhiali ic! berlin sono quasi indistruttibili. I diversi componenti possono essere rimontati in un batter d'occhio. Se la montatura dovesse piegarsi potete raddrizzarla in un attimo.

技術情報

アイシー!ベルリンのフレームおよび部品は、柔軟性の高い0,5ミリ厚のステンレススチールをカットしたものです。フレームは三つのシンプルなパーツにより構成されています。フロントフレーム、テンプル、そしてレンズを固定する役割を果たすクリップの三つがそれ。このような製造方法は、アイウェア業界唯一のものです。フロントフレームをテンプルと結びヒンジにはバネの力を利用しており、ネジは使われていません。メガネを組み立てるのに工具は一切不要。テンプルをフロントにはめるだけで簡単で、分解するのもあっという間です。このような構造のおかげで、レンズの交換が今までになく簡単になりました。テンプルを外して、フレームを留めているクリップを抜き取るだけです。また、シートメタルメガネは超軽量、重さは僅か11から28グラムです。フレームの素材は曲げて調整することができますので、どのような方にもぴったりフィット。極限の軽さと微妙な調整のきく素材が相まって、最高に快適な装着感を保証します。アイシー!ベルリンのフレームはいわば破壊不能。一旦ばらばらになっても、瞬時に組み立てることができ、フレームが曲がってしまってもすぐにもとの形に戻すことができます。

기술 정보

아이씨 베를린이 사용하는 안경의 부품은 0.5 mm 사이즈로 커팅되었으며, 매우 유연한 스테인리스 스틸로 만들어 집니다. 모든 안경은 단지 세 가지 파트로만 구성되었습니다. 앞면 프레임, 템플과 렌즈를 안전하게 장착해주는 클립입니다. 이러한 생산방식은 안경 업계에서도 저희가 유일하게 사용하고 있습니다. 앞면 프레임은 나사 없이 기능하도록 제작된 힌지가 주는 탄력에 의해 템플과 하나의 안경으로 결합됩니다. 각각의 파트를 조립하는 데에는 어떠한 도구도 필요하지 않습니다. 템플은 매우 간편하게 앞면 프레임으로 찰칵 하는 사이에 들어가며, 또한 매우 빠르게 분리가 되어 나옵니다. 이러한 기술이 렌즈를 매우 쉽게 안경에 끼우도록 합니다. 렌즈를 빼기 위해서는 단지 템플을 분리한 다음 양쪽 프레임을 잡아주는 슬리브를 빼주시면 됩니다. 이 메탈 안경들은 극도로 가볍게 제작되어 무게가 11 - 28g(0.4 - 1.0 oz) 정도 밖에 나가지 않습니다. 또한 유연한 재질을 사용하기 때문에 착용하는 사람에 따라 얼마든지 조정 가능합니다. 대단히 가벼우며 세세한 조정까지 가능하기 때문에 최고의 착용감을 보장합니다. 아이씨 베를린의 안경은 사실상 파괴되는 것이 불가능하기에, 만일 안경이 휘었다면, 사용자가 손쉽게 안경을 원래의 상태로 되돌릴 수 있습니다. 그림을 넘지 않습니다. 또한 아세테이트는 단단하고 견고한 재질이기 때문에, 말 할 필요도 없이 불필요하게 힘을 가한다거나 하는 것은 바람직하지 않습니다.

\* more infos at the website: [www.ic-berlin.de/productinfo](http://www.ic-berlin.de/productinfo)

Technical Information - acetate

technic!al information

Our acetate glasses are made of extremely lightweight and durable spring-steel-sheets and acetate.

They can bear quite a lot, nevertheless we advise you that excessive and unnecessary mechanical influences should be avoided. Our acetate models are neither glued, as a rule it is also suitable for people with allergies.

Furthermore the acetate endings of the frames prevent constant contact with the skin. The metal contains a small quantity of carbonate, chrome and atomic bound nickel, as a rule it is also suitable for people with allergies.

Acetate is an anti-allergic, synthetic plastic made of organic fibers.

Due to the structure of this non-petroleum product differences in colours and patterns can occur.

This is no reason for complaints. The acetate frame is milled from one piece. As the nose bridge is not glued, the acetate frame remains stable and durable. Furthermore, all colours are uv-stabilized. Stainless steel can not be dyed, but only extremely thin coated.

Due to mechanical stress there can be changes on the outer coating of the hinge. This phenomenon is rarely visible and can hardly be avoided with long term usage. However, this only adds to the charm of the glasses' history.

Acetate glasses are qualified for the use of mineral lenses. If you decide for synthetic lenses please consider:

**do not choose polycarbonate lenses**, as acetate and polycarbonate are like cat and dog.

technische information

Unsere Acetat Brillen bestehen aus sehr leichtem, widerstandsfähigem Federblech und Acetat.

Sie vertragen einiges, dennoch raten wir von allzu aggressiven und damit unnötigen mechanischen Krafteinwirkungen ab.

Unsere Acetat Modelle sind nicht geklebt, geschraubt oder eingeschossen.

Die Verbindungsklammern und Metallbügel sind komplett abnehmbar. Das Federblech enthält Kohlenstoff, Chrom und atomar gebundenes Nickel in geringer Menge, somit ist es im Regelfall auch für Allergiker geeignet. Die Acetatbügelenden verhindern zudem einen ständigen Kontakt mit der Haut.

Acetat ist ein antiallergischer, synthetisierter Kunststoff aus organischen Fasern. Da es also kein Erdölprodukt ist, können materialbedingt Abweichungen in Farbe und Muster auftreten. Dies ist kein Reklamationsgrund.

Der Acetatrahmen wird aus einem Stück gefräst. Da die Backen und Nasenstege nicht angeklebt sind, bleibt die Acetatfront formstabil und langlebig. Alle Farben sind zudem UV-stabilisiert. Federedelstahl lässt sich nicht durchfärben, sondern nur hauchfein beschichten. Daher kann es Aufgrund von mechanischer Beanspruchung zu Veränderungen der Oberfläche im Bereich der Gelenke kommen. Diese Patina ist kaum sichtbar und lässt sich auf Dauer nicht vermeiden, trägt aber zum Charme und der Historie der Brille bei.

Acetatbrillen eignen sich ideal für den Einsatz mineralischer Gläser, sollten sie sich für Kunststoffgläser entscheiden, beachten sie bitte: bei den Acetat Brillen von ic! berlin **keine Polycarbonatgläser einsetzen lassen**, Acetat und Polycarbonat sind wie Hund und Katz.

informations techniques

Les montures de nos lunettes acetate sont fabriquées à partir d'acétate et d'acier souple, très léger et résistant.

Même si elles peuvent supporter bien des chocs, il est cependant déconseillé de les soumettre inutilement à des manipulations trop agressives.

Nos modèles acetate ne sont ni collés, ni vissés.

Les branches, ainsi que les clips qui les fixent à la face sont complètement amovibles. L'acier de la monture contient du carbone, du chrome et du nickel en très faible quantité afin que cela puisse normalement aussi convenir aux allergiques.

Les manchons en acétate empêchent en outre un contact constant avec la peau. L'acétate est un plastique de synthèse anti-allergique composé de fibres organiques. Comme il n'est pas produit à partir de pétrole, de petites irrégularités au niveau de la couleur du matériau peuvent apparaître. Ce n'est pas un motif de réclamation. Le cadre en acétate est fraisé à partir d'une seule pièce.

Comme les clips et les plaquettes ne sont pas collés, la face en acétate ne se déforme pas et dure plus longtemps. Les couleurs sont par ailleurs résistantes aux uv. L'acier spécial souple n'est pas teint dans la masse mais recouvert d'une couche de finition extrêmement mince. C'est pourquoi les contraintes mécaniques peuvent entraîner des modifications de l'aspect de la surface à proximité des charnières. Cette patine à peine visible, inévitable à la longue, participe cependant au charme et au vécu des lunettes.

Si vous avez besoin de verres correcteurs dans les lunettes ic!berlin acetate **ne pas utiliser des verres en polycarbonate**, le polycarbonate et l'acétate sont comme chien et chat.

informazioni tecniche

I nostri occhiali "acetate" sono di lamiera elastica e acetato. Sono leggerissimi e molto resistenti. Sebbene molto ben sopportate, sconsigliamo sollecitazioni meccaniche eccessive inutili.

I nostri modelli acetate non sono incollati né avvitati. Le aste metalliche e le graffette di giunzione sono smontabili.

La lamiera elastica contiene carbonio, cromo e nichel con legame atomico in minima quantità, in modo tale da essere normalmente adatta anche a soggetti allergici. I terminali in acetato impediscono inoltre il contatto permanente con la pelle. L'acetato è un materiale plastico-sintetico antiallergico ricavato da fibre organiche. Non essendo un prodotto derivato dal petrolio, si possono verificare delle variazioni del colore e dei motivi dovuti alla composizione del materiale. Queste non costituiscono motivo di reclamo.

I nostri occhiali in acetato sono fresati dal pieno. Dato che gli angoli esterni della montatura e i naselli non sono incollati, il frontale in acetato mantiene la sua forma stabilmente per molti anni.

Tutti i colori sono stabilizzati ai raggi uv. La lamiera elastica non si lascia tingere con aggiunta di penetrante ed è possibile solo rivestirla con uno strato sottilissimo di colore. Pertanto le sollecitazioni meccaniche possono causare dei cambiamenti della superficie nella zona delle articolazioni.

Questa patina è praticamente invisibile e a lungo andare è inevitabile, contribuisce quindi al fascino e alla storia degli occhiali. Le montature in acetato sono ideali per le lenti minerali. Se però preferite le lenti di plastica, fate attenzione a quanto segue: **non montare lenti in policarbonato** nei modelli acetate di ic! berlin, dato che l'acetato e il policarbonato sono come cane e gatto.

技術情報

plastic! berlin メガネは、有名な弾性に富んだステンレススチールのみを材料として出来ているものではありません: 新たに加わったものが、フロントとつるの先端のための高価値なアセテートです。かの有名なネジを使わない蝶番はいまや、二部構成のステンレス製クリップを使って、アセテートと結合されています。ネジや接着剤を全く使わず、射込まれてもいません! この新しい技術もメガネの世界では他に類を見ません。

ステムの側面に廻らされた溝は2本の細いクリップで抱かれ、典型的な金属製留め具で固定されています。個々の部分を互いに結合するためには、工具は全く必要とされません。つるはいつも通りにフロントにパチンとはまり、再び簡単に外せます。

レンズは、アセテート製メガネで通例な通りに、加熱してはめ込まれています。つるは、plastic! メガネでは、そのために外される必要はありません。アセテート製メガネは鉱物質レンズの使用に理想的です。プラスチックレンズを選択なさる場合は、次のことにご注意ください: ic! berlinの plastic!**メガネ にはポリカーボネートレンズは使用しないでください**。アセテートとポリカーボネートは犬猿の仲です。これはしかしメタルメガネには当てはまりません。シートメタルメガネにはポリカーボネートをお勧めします。

plastic! メガネも並外れて軽量です。重さは16〜20gしかありません。アセテートは非常に優れた耐性を持つ素材ですが、それでも、過剰に攻撃的な機械的な力を作用させないようお勧めします。

기술 정보

아이씨 베를린의 플라스틱 안경은 현재 잘 알려진 유명한 스테인리스로만 제작된 것이 아닙니다.

최고의 품질을 자랑하는 아세테이트가 새롭게 앞쪽 프레임과 템플의 끝부분에 사용되었습니다. 그 유명한 나사 없는 힌지가 이번에는 두 조각의 스테인리스 스틸 클립을 이용한 아세테이트와 결합 되었으며, 나사는 물론 접착제 또는 금속 못 등으로 이어주는 식의 방법은 일체 사용하지 않았습니 다! 다시 한 번, 이 기술은 정말 세계에서 유일무이 한 기술입니다.

바늘처럼 생긴 튜브는 직각 모양의 원 안에서 힌지와 안경의 앞면을 연결해 줍니다. 이 튜브는 두 개의 작은 버클과 함께 고정되며, 우리의 전형적인 메탈 버클 형식인 힌지 클립에 의해 안전하게 끼워 집니다. 각각의 파트를 연결하기 위해서 어떠한 도구도 필요하지 않습니다. 늘 같은 방식으로 템플은 찰칵 하는 사이 안경의 앞부분에 끼워지며, 역시 쉽게 분리될 수 있습니다.

렌즈는 아세테이트 제작의 일반 과정과 같이 열에 의해 용해됩니다. 플라스틱 안경의 템플은 이 과정에서 분리될 필요가 없습니다. 특히 아세테이트 안경은 광물질을 바탕으로 제작된 렌즈에 이상적으로 만들어 졌습니다. 플라스틱 안경에 적합한 렌즈를 결정하시게 되었나요? 그렇다면 명심하십시오; 폴리카보네이트 렌즈는 플라스틱과 함께 사용될 수 없습니다! 폴리카보네이트 와 아세테이트의 관계는 고양이와 개의 관계와 같습니다. 메탈 안경에 사용할 때는 물론 얘기가 다르며, 오히려 저확는 메탈안경에 폴리카보네이트 렌즈를 권해드리기도 합니다.

플라스틱 안경도 역시 매우 가벼우며, 16 - 20그램을 넘지 않습니다. 또한 아세테이트는 단단하고 견고한 재질이기 때문에, 말 할 필요도 없이 불필요하게 힘을 가한다거나 하는 것은 바람직하지 않습니다.



Info

What you get with your authentic ic! berlin frame



- 1. plastic screw case (black or transparent) or clappbox (depending on the glasses you pick)
- 2. your glasses
- 3. microfiber bag
- 4. technical info
- 5. cleaning cloth

(+) inside temple

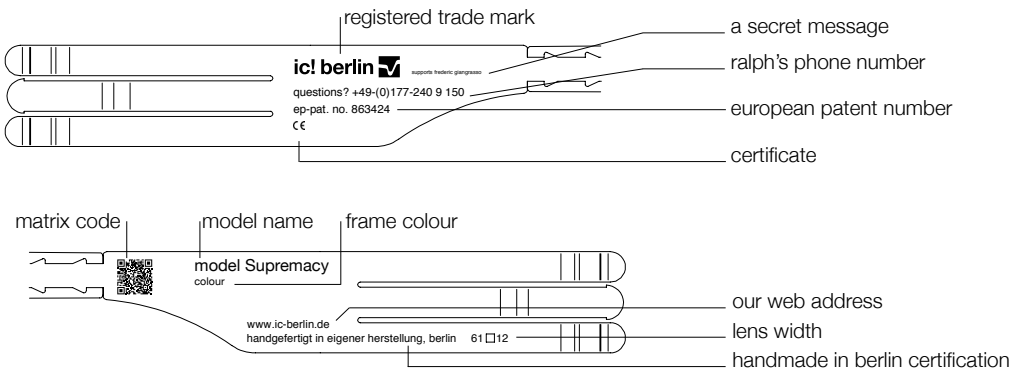

\* more infos at the website: [www.ic-berlin.de/productinfo](http://www.ic-berlin.de/productinfo)



no adverts, just buy our glasses

ic! berlin

For when one pom just isn't enough

'Zephyr' in black | quicksilver



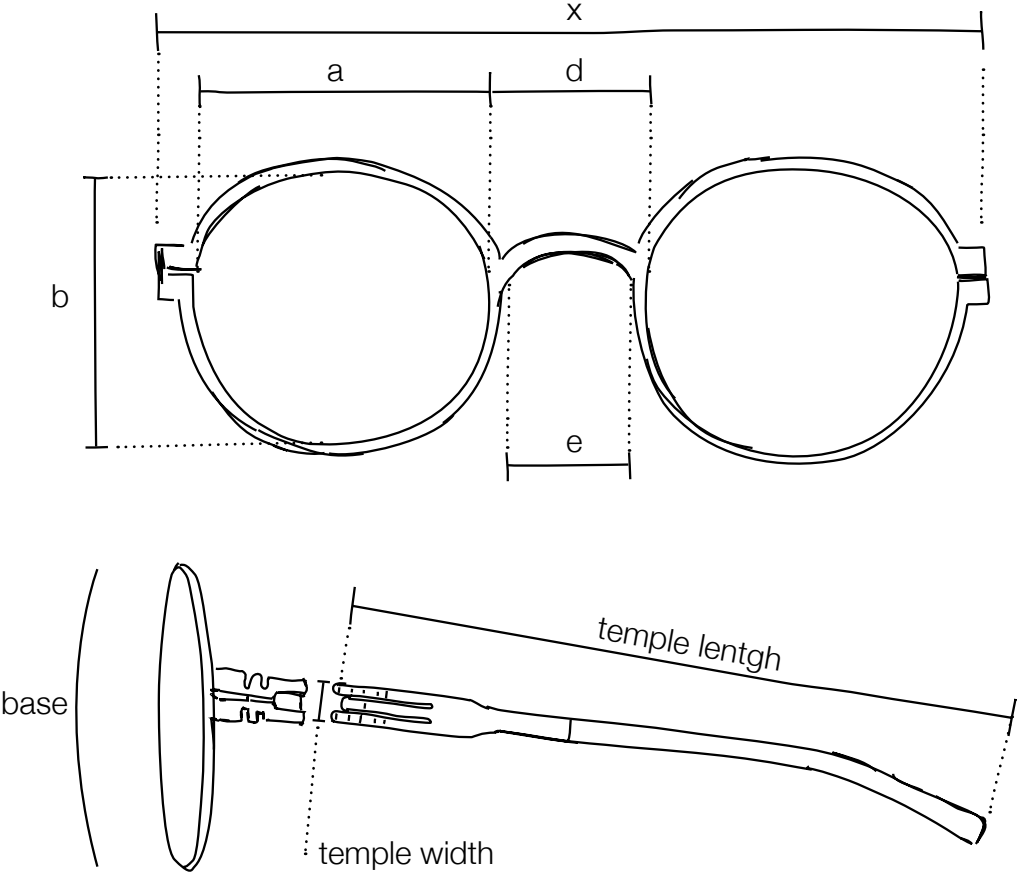

x = total width  
a = horizontal box measurement  
b = vertical box measurement  
d = distance between lenses  
e = nose width  
all measurements in mm

x = gesamtbreite  
a = scheibenlänge  
b = scheibenhöhe  
d = abstand zwischen den gläsern  
e = nasenweite  
alle maße sind in mm

x = largeur totale  
a = longueur de disque  
b = hauteur de disque  
d = ecart entre les verres  
e = ecart nasal  
toutes les dimensions sont en mm

x = larghezza totale  
a = lunghezza lenti  
b = altezza lenti  
d = distanza tra le lenti  
e = distanza tra i naselli  
tutte le dimensioni in mm

x = フレーム横幅  
a = 玉幅  
b = 天地  
d = 山幅  
e = 鼻幅  
単位 = mm

x = 총 너비  
a = 수평의 상자 길이  
b = 수직의 상자 길이  
d = 렌즈와 렌즈 사이의 거리  
e = 콧등넓이  
모든 치수는 mm로 측정, 표기합니다.

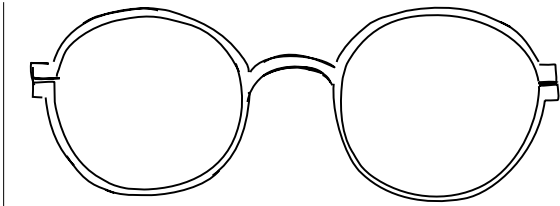

black / obsidian      frame metal / acetate colour / plotic! colour / rubber colour  
chrome      temple colour  
black matt      temple tip colour  
black clear      lens colour

A 0123 002 001 301  
lens colour number  
temple tip / plastic colour number  
frame colour (metal part) number  
model number

A - acetate  
M - metal  
D - hybrid  
P - plotic!  
RH - rubber

Colours shown in this catalogue are printed representations of real life products and should be viewed as close approximations.

Die im Katalog dargestellten Farbkombinationen dienen als Entscheidungshilfen und können von den Originalfarben abweichen.

Les combinaisons de couleur présentées dans le catalogue servent d'aide à la décision et peuvent différer des couleurs originales.

Le combinazioni di colori rappresentate nel catalogo vi aiutano a fare una scelta. Possono tuttavia essere diverse dai colori originali.

カタログに掲載されている色の組み合わせは、商品を選ぶさいの目安となるものであり、実際の色とは異なる場合があります。

이 카탈로그에 소개된 모든 칼라 조합은 칼라 본연의 색채와 다를 수도 있으며, 가장 가까운 근사치로 보시면 됩니다.

The Hinge

Our revolutionary, patented interlocking hinge system means there are no screws to fall out or break. ic! berlin glasses can be dismantled and reassembled in a matter of seconds, by hand, without extra tools.

There are several flavours of our hinge, but none of them have screws, nails, bolts, glues, rubber bands or tiny little goblins holding everything together.

The open metallic hinge

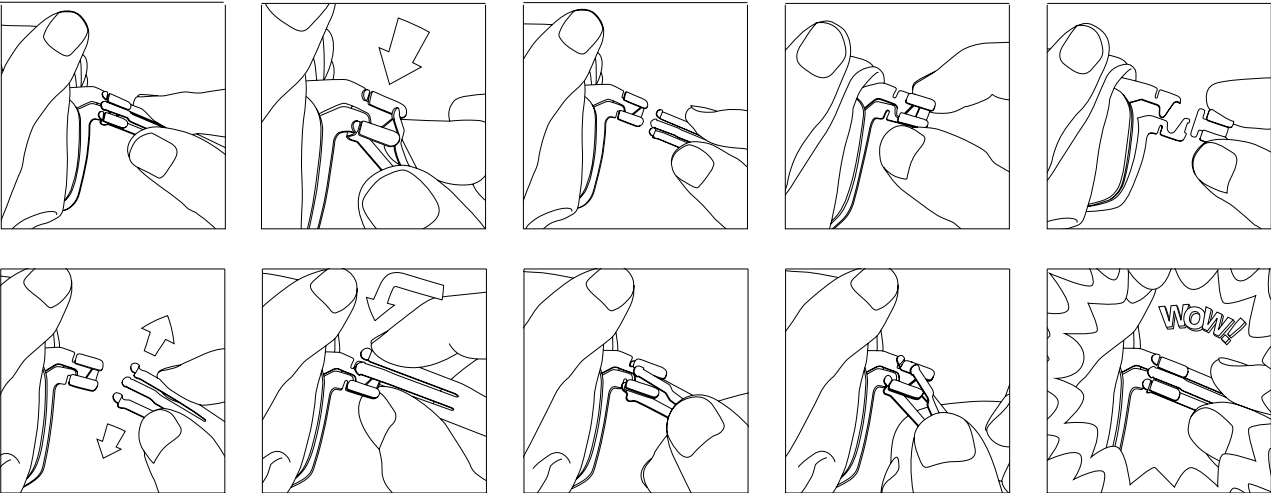

The open acetate hinge

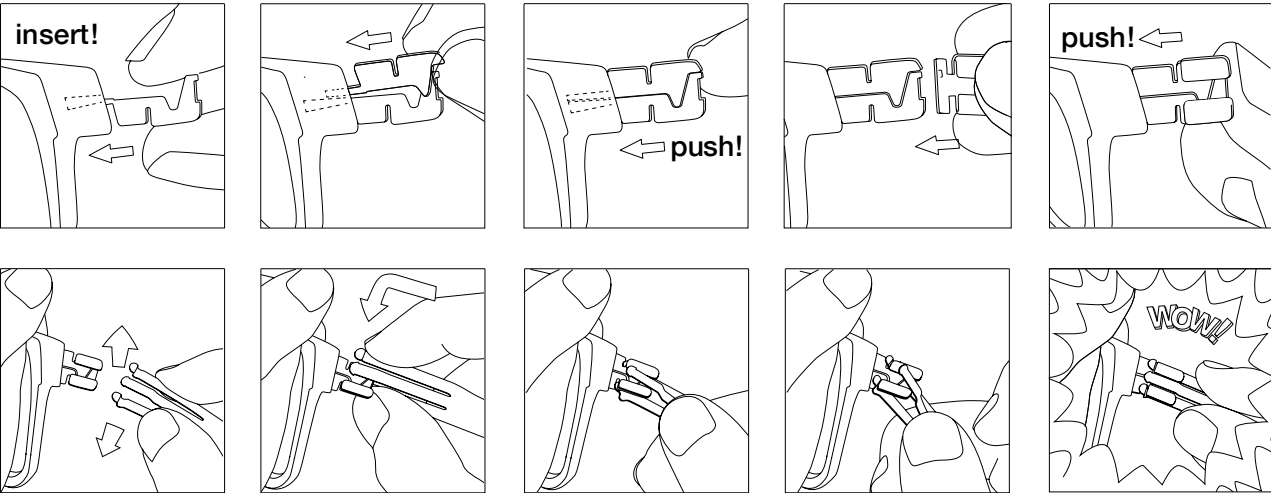

The anchor clip

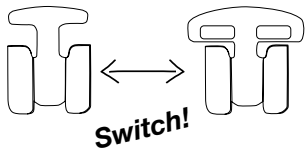

For extra security all 6mm hinges can be closed by replacing the standard clip with an anchor clip.

The closed hinge

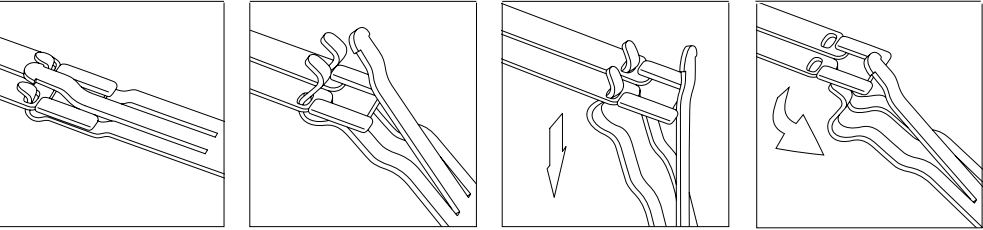

The ic! berlin closed hinge locks the temple in place without a clip. It comes standard on all kids frames and selected models with 6mm temples. For extra security, all open 6mm hinges can be closed by replacing the standard clip with an anchor clip. Anchor clips can be ordered through your Sales Representative.

The inclination hinge

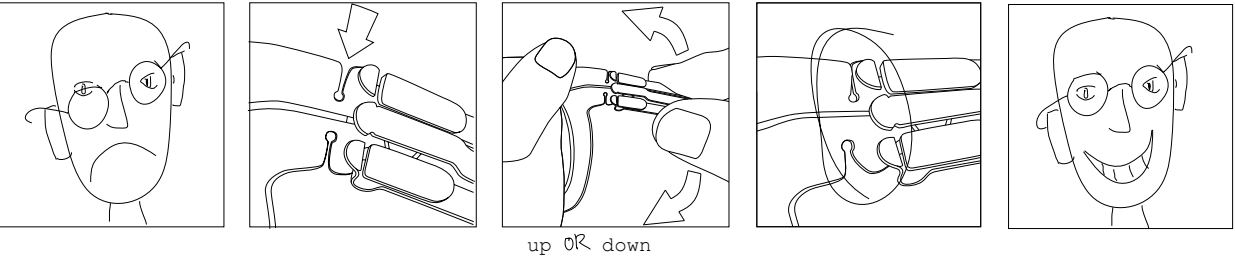

Nobody's perfect. Some of us have one foot larger than the other, one leg longer than the other, one boob bigger than the other. Most of us have one ear ever so slightly higher than the other, which can cause your glasses to sit crooked. We invented a quick and easy fix to adjust the temples up or down by three degrees so your glasses will always sit level.

The silk hinge

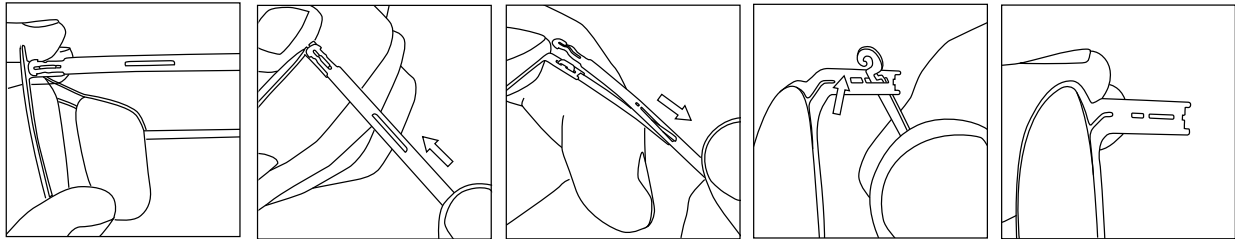

take it off!

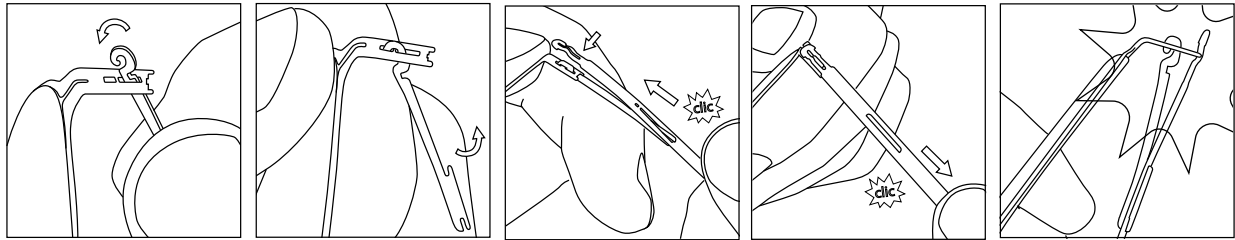

...and put it back!

Know your nose pads

The East Nose

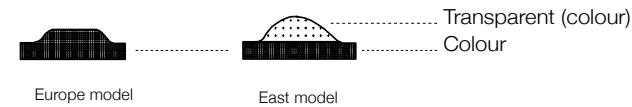

TPE (left and right)

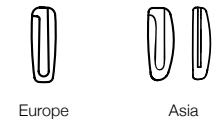

Silicone (universal)



Acetate (universal)



Adapters

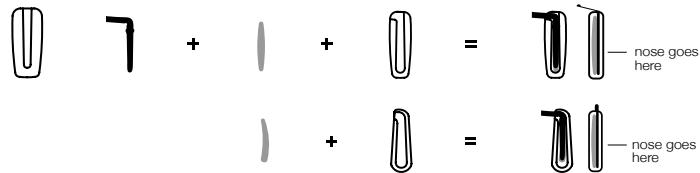
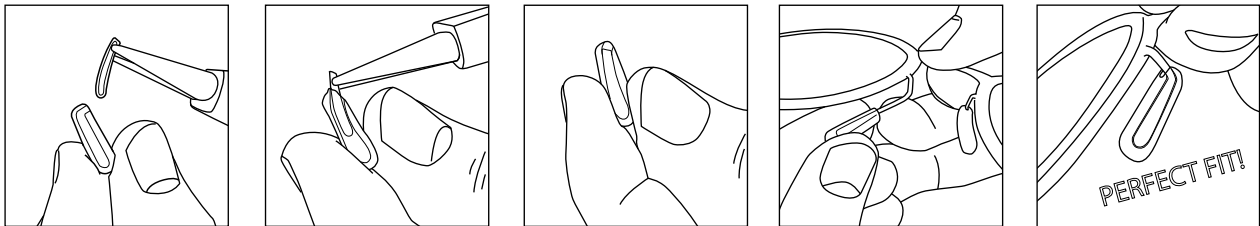

TPE and silicone drop-shaped nose pads can be fitted to frames with acetate nose pads. To ensure a secure fit, an acrylic adapter must first be inserted into the nose pad cavity. The new nose pad can then be mounted as usual, ensuring that the adapter remains on the outer of the nasal arm (away from the nose when the frame is worn):



ACHTUNG!  
CHOKING HAZARD!  
Keep out of reach of  
children and pets.

The Temples

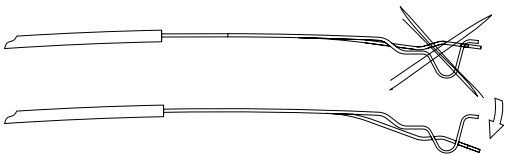

If you notice a drop in tension in the hinge, simply bend the middle 'finger' back into its original position, so that it is lower than the outer two.

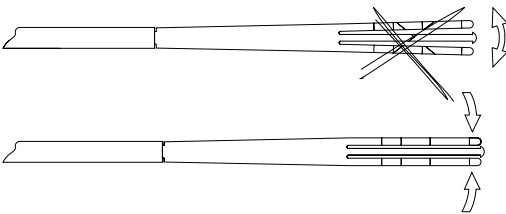

The outer 'fingers' keep the temple sitting securely in the hinge. If they are spread too wide, the temple will move around in the hinge. Just bend them back together to keep everything nice and snug.

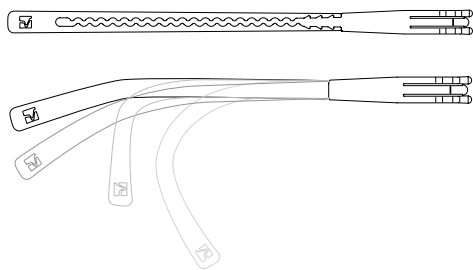

Thermoplastic elastomer (TPE) temple tips can be easily bent by hand to fit behind the ears, no heat necessary! Acetate temple tips, however, must be heated before adjusting.

The plotic! Temple tips

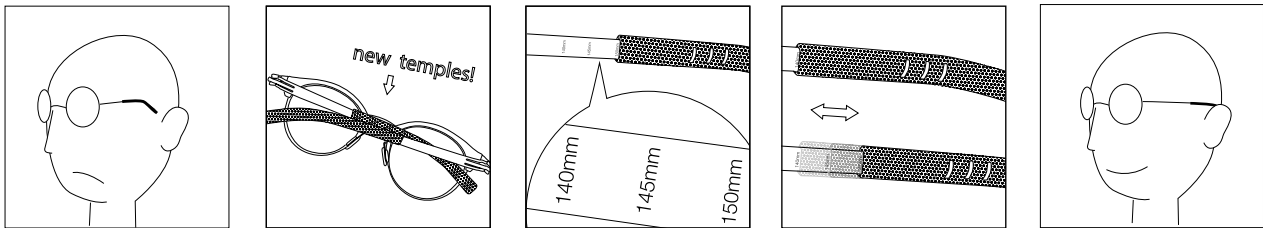



The Lenses

Edging and fitting new lenses

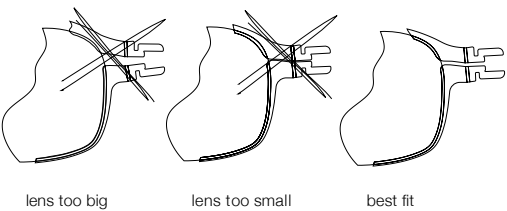

When fitting new lenses, we recommend high-index plastic ( $n \geq 1.6$ ) or Trivex. The groove should be between 0.65 mm and 0.7 mm wide. A correct fit ensures the perfect tension in the hinge and gives the frame the necessary stability: when a lens is cut to the correct size the space between the two sides of the hinge will be parallel.

Fitting lenses in a 4 mm hinge frame

With the superfine 4mm hinge we streamlined the lens fitting process: you can now change the lenses without removing the temple. All you need is a little piece of ribbon or nylon:

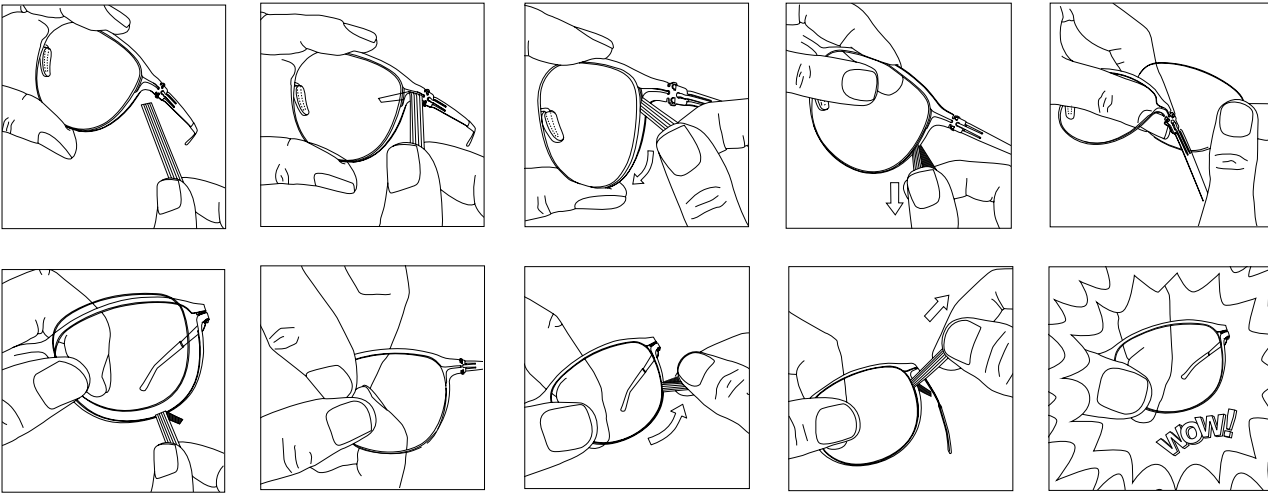

Fitting lenses in a rubber frame

Fitting lenses into a rubber sunglass is simpler than you might think. It follows the same principles as fitting an acetate frame: the “pop-in” method, from front to back (from outside in).

Starting at the upper temporal corner, place the glass into the metal ring and then into the upper nasal corner; the top half of the metal ring should sit snugly in the groove. Continuing from the nasal corner in an anticlockwise direction, press the lens into the frame bit by bit until it clicks into place back at the temple. **CLICK = IN.**

- Please note:
- \_The groove must be a little deeper than by other ic! berlin frames: 0.4mm (instead of 0.3mm) and between 0.6 and 0.65mm wide.
  - \_To avoid chipping, bevel the rear/inside of the lens at 42°.
  - \_As with metal frames, only use high-index lenses (e.g.  $n = 1.6$ ).

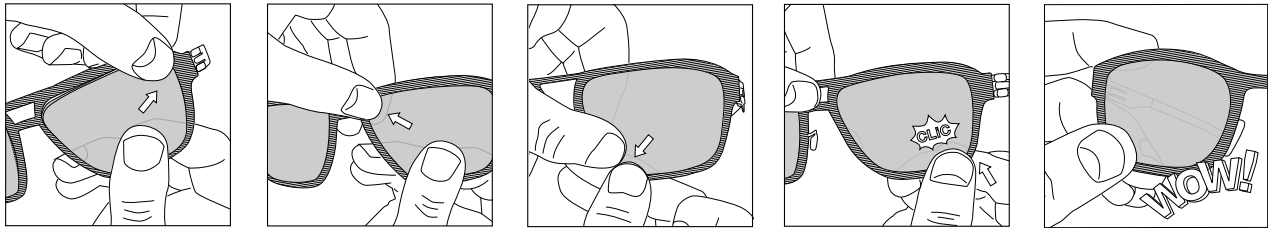

silk

Fitting lenses in a Silk frame *new!*

Silk frames have been designed to be fitted without helpers or tools, from the inside out (back to front). Chamfer/bevel the front of the lens at 42° to help ease it in and avoid chipping.

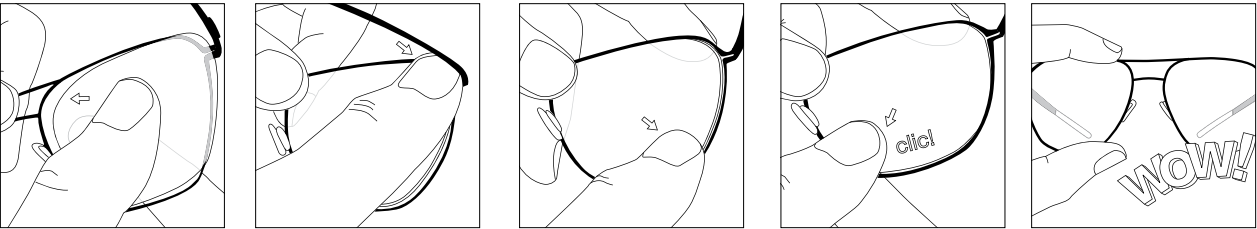

Sun lenses

All ic! berlin sunglasses are fitted with super lightweight, super strong plastic lenses that offer full protection against harmful UV rays. Our sun lenses took the dropball test and aced it (F.D.A 21-CFR 801.410).

This table explains filter category levels of sunglasses but please note: the filter category is the amount of light allowed to pass through the lens and does not represent UV absorption. If your sunglasses are fitted with polarized lenses please be aware of possible colour distortions or blackout with some LCD screens

	<b>0</b>	No tint. No protection from sun glare	
	<b>1</b>	Light tint, little protection. Best for cloudy conditions.	
	<b>2</b>	Medium or graduated tint, moderate protection. Best for sunny conditions.	
	<b>3</b>	Dark tint, lots of protection. Best for bright sunlight and driving.	
	<b>4</b>	Very dark and special purpose lenses. Not suitable for driving.	

\* more infos at the website: [www.ic-berlin.de/productinfo](http://www.ic-berlin.de/productinfo)



**prescription**  
metal





125 Foxweg M 1274

categorie:	prescription metal
base:	4
total width:	128 mm
distance btw. lenses:	22 mm
horizontal lens width:	47 mm
vertical lens height:	40 mm
nose width:	21 mm
temple:	6 mm 145 mm flex tpe
	15 grams



black  
black  
black  
rx clear

M 1274 002002t020071f



waved  
graphite  
black matt  
rx clear

M 1274 025025802007fw



taubenblau  
pearl  
grey matt  
rx clear

M 1274 049020405007fg



no adverts, just buy our glasses

ic! berlin 

The ever-chic Victoria is new to the ic! berlin family, so we had to take her portrait for our family album. We went to the onono showroom, a silent space high above Berlin overlooking the cultural landmark Volksbühne

**'125 Foxweg'**  
worn by Victoria S. - Business Intelligence Woman



133 Am Dachsbau M 1275

categorie:	prescription metal
base:	4
total width:	130 mm
distance btw. lenses:	20 mm
horizontal lens width:	51 mm
vertical lens height:	33 mm
nose width:	22 mm
temple:	6 mm 145 mm flex tpe
	16 grams



black  
black  
black  
rx clear

M 1275 002002t020071f



graphite  
graphite  
black  
rx clear

M 1275 025025t020071f



teak  
teak  
black  
rx clear

M 1275 053053t020071f



aubergine  
aubergine  
purple  
rx clear

M 1275 028028t070071f



Blonde hair, blue eyes, doting mother, diligent ic! berliner, Tina almost has "poster child" stamped on her forehead. Like every good German girl, Tina prefers her popcorn sweet and her Sundays slow, drinking wheatgrass smoothies and eating cream cake. Detox and retox all in one! We Germans really are an efficient bunch.

ic! berlin 

'133 Am Dachsbau'  
worn by Tina H. - Senior Sales Manager

135 Seekorso M 1277

categorie:	prescription metal
base:	4
total width:	135 mm
distance btw. lenses:	19 mm
horizontal lens width:	54 mm
vertical lens height:	35 mm
nose width:	23 mm
temple:	6 mm 145 mm flex tpe
	18 grams



black  
black  
black  
rx clear

M 1277 002002t020071f



black  
matt gold  
black  
rx clear

M 1277 002024t020071f



gun-metal  
gun-metal  
black  
rx clear

M 1277 023023t020071f



graphite  
graphite  
black  
rx clear

M 1277 025025t020071f



no adverts, just buy our glasses

Justin enjoys long walks on the beach with the wind in his heart and meaningful thoughts in his hair. His favourite colour is fluorescent beige and his favourite ice cream is all of them. When he grows up, Justin wants to represent Australia in the Eurovision Song Contest.

ic! berlin 

'135 Seekorso'  
worn by Justin H. - Texter



Albula medium M 5114

categorie:	prescription metal
base:	6
total width:	131 mm
distance btw. lenses:	16 mm
horizontal lens width:	56 mm
vertical lens height:	36 mm
nose width:	21 mm
temple:	10 mm 145 mm flex tpe
	21 grams



albula pass [ 46°35'N 09°53'E ]  
Half an hour north of über-fancy Saint Moritz  
is the beautiful Albula Pass. Friend of ic! berlin  
Markus Moser designed albula for us while he  
was biking there in the summer.



black  
black  
black  
rx clear

M 5114 002007



gun metal  
gun metal  
black  
rx clear

M 5114 023007



graphite  
graphite  
grey  
rx clear

M 5114 025007



chrome  
chrome  
grey  
rx clear

M 5114 001007



no adverts, just buy our glasses

ic! berlin 

'Albula'  
worn by Justin H. - Texter

Find out more about Justin on pages 31



Alwin C. XM 0067

categorie:	prescription metal
base:	4
total width:	129 mm
distance btw. lenses:	17 mm
horizontal lens width:	52 mm
vertical lens height:	29 mm
nose width:	24 mm
temple:	6 mm 145 mm flex tpe
	15 grams



black  
matt gold  
black  
rx clear

XM 0067 002024007



black  
pearl  
black  
rx clear

XM 0067 002020007



graphite  
graphite  
black  
rx clear

XM 0067 025025t020071f



chrome  
gun metal  
black  
rx clear

XM 0067 001023007



no adverts, just buy our glasses

Susi is a bundle of wonderful contradictions: quiet, edgy, petite, quirky and with a sharp wit. I love her piercings. Our little pocket rocket spends her time in our production house keeping everyone in line and smiling.

ic! berlin 

'Alwin C.'  
worn by Susi - Assembling Fairy



Arcus M 1398

categorie:	prescription metal
base:	4
total width:	117 mm
distance btw. lenses:	18 mm
horizontal lens width:	49 mm
vertical lens height:	28 mm
nose width:	22 mm
temple:	3,5 mm 145 mm flex
	12 grams



silk



black  
black  
black  
rx clear

M 1398 002002t020071f



graphite  
graphite  
black  
rx clear

M 1398 025025t020071f



shiny bronze  
shiny bronze  
warm grey  
rx clear

M 1398 073073t150071f



chrome  
chrome  
black  
rx clear

M 1398 001001t040071f



no adverts, just buy our glasses

Bayamo M 1377

categorie:	prescription metal
base:	4
total width:	131 mm
distance btw. lenses:	15 mm
horizontal lens width:	57 mm
vertical lens height:	43 mm
nose width:	21 mm
temple:	3,5 mm 145 mm flex
	16 grams



silk



black  
black  
black  
rx clear

M 1377 002002t020071f



rosé gold  
rosé gold  
warm grey  
rx clear

M 1377 032032t150071f



chrome  
chrome  
grey  
rx clear

M 1377 001001t040071f

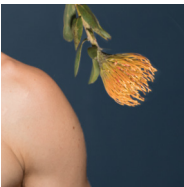

no adverts, just buy our glasses

What do you get when you mix ballet, hip-hop, opera and acrobatics? You get to dance in Las Vegas with Cirque du Soleil, Vienna at the Life Ball and model for ic! berlin in Berlin. Find out what the Salon K experience is at [www.salonkexperience.com](http://www.salonkexperience.com)

ic! berlin 

worn by Johan King Silverhult - Salon K Experience

'Bayamo'



Benjamin S. M 1315

categorie:	prescription metal
base:	4
total width:	132mm
distance btw. lenses:	18 mm
horizontal lens width:	56 mm
vertical lens height:	40 mm
nose width:	21 mm
temple:	6 mm 145 mm flex
	18 grams



black  
black  
black  
rx clear

M 1315 002024t020071f



black  
matt gold  
black  
rx clear

M 1315 002002t020071f



graphite  
graphite  
black  
rx clear

M 1315 025025t020071f



Benjamin is so German, his favourite word is "Priorisierung", which means prioritisation. He also prefers his popcorn salty and his favourite smell is that of a fresh newspaper. When he's not holidaying in Singapore this natural born Berliner is in the Backfabrik, keeps our procurements team in check.

ic! berlin 

**'Benjamin S.'**  
worn by Benjamin S. - Master Builder



Bise M 1399

categorie:	prescription metal
base:	4
total width:	135 mm
distance btw. lenses:	17 mm
horizontal lens width:	57 mm
vertical lens height:	48 mm
nose width:	20 mm
temple:	3,5 mm 150 mm flex
	17 grams



silk



black  
black  
black  
rx clear

M 1399 002002t020071f



rogochi pop  
rosé gold  
warm grey  
rx clear

M 1399 081032t150071f



Sillienipink pop  
fashion silver  
light grey  
rx clear

M 1399 082010t210071f

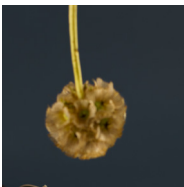

no adverts, just buy our glasses

Frances started her working life in the second happiest place on Earth - Disneyland, California (the happiest place of course being ~~Berghain~~ ic! berlin HQ). Her favourite smell is jasmine and her favourite word is not suitable for print. Pottymouth Frances dreams of one day helping hatch baby turtles. Delicious!

ic! berlin 

'Bise'  
worn by Frances J - Pottymouth



Biswind M 1374

categorie:	prescription metal
base:	4
total width:	125 mm
distance btw. lenses:	18 mm
horizontal lens width:	51 mm
vertical lens height:	43 mm
nose width:	23 mm
temple:	3,5 mm 145 mm flex
	15 grams



silk



black  
black  
black  
rx clear

M 1374 002002t020071f



rosé gold  
rosé gold  
warm grey  
rx clear

M 1374 032032t150071f



chrome  
chrome  
grey  
rx clear

M 1374 001001t040071f

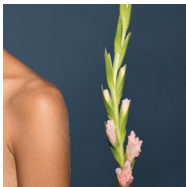

Francesca is so Italian, her superpower is the ability to make the best cappuccino foam this world has ever seen. Our very own budding Fellini enjoys collecting lonely socks, surrounding herself with greenery and sunshine (why are you in Berlin?!) and saying 'abbracciamoci', which is a challenge unto itself. Try it with me: ab-brach chia-mo-chi. Now you have to hug whoever is next to you, because that's what abbracciamoci means: let's hug. <3

ic! berlin 

**'Biswind'**  
worn by Francesca M. - Graphic Designer

Conrad O. M 1400

categorie:	prescription metal
base:	4
total width:	127 mm
distance btw. lenses:	15 mm
horizontal lens width:	55 mm
vertical lens height:	41 mm
nose width:	22 mm
temple:	6 mm 145 mm flex
	18 grams



black  
black  
black  
rx clear

M 1400 002002t020071f



gun metal  
gun metal  
black  
rx clear

M 1400 023023t020071f



graphite  
graphite  
black  
rx clear

M 1400 025025t020071f



broco pop  
broco mono  
nougat  
rx clear

M 1400 079086t060071f



simarine pop  
simarine mono  
marine blue  
rx clear

M 1400 084087t170071f



Oli likes to spend his Sundays much like he does his workdays: in front of a computer. Only on the weekend it's computer games instead of spreadsheets; games, which, if it were up to Oli, would be included in the next Olympics. Oli prefers cats to dogs and leaves the pickles on his hamburger, proving once and for all that there's no helping some people.



**'Conrad O.'**  
worn by Oliver C. - Junior ERP Project Manager



Crossley M 1343

category:	prescription metal
base:	4
total width:	129 mm
distance btw. lenses:	22 mm
horizontal lens width:	48 mm
vertical lens height:	43 mm
nose width:	17 mm
temple:	6 mm 145 mm flex
	18 grams



gun metal  
gun metal  
black  
black

M 1343 023023t021151f



cocoa  
cocoa  
nougat  
brown sand mirrored

M 1343 095095t064091f



black  
black  
black  
rx-clear

M 1343 002002t020071f



graphite  
graphite  
warm grey  
rx-clear

M 1343 025025t150071f



bordeaux  
pearl  
warm grey  
rx clear

M 1343 056020t150071f



taubenblau  
pearl  
grey  
rx clear

M 1343 049020t040071f



rosé gold  
rosé gold  
warm grey  
rx clear

M 1343 032032t150071f



A little bit punk, a little bit rock-n-roll,  
a little bit PhD in comparative literature.  
Judith grew up in France, lives in Berlin and  
speaks perfect English with an Irish accent,  
which somehow seems perfectly normal, because  
in Berlin everything is normal. When she grows  
up, Judith wants to be an Olympic show jumping  
rider.

ic! berlin 

'Crossley'  
worn by Judith C. - Sales Manager Western Europe

Diana F. M 1327

categorie:	prescription metal
base:	4
total width:	130 mm
distance btw. lenses:	17 mm
horizontal lens width:	54 mm
vertical lens height:	39 mm
nose width:	22 mm
temple:	6 mm 145 mm flex
	17 grams



black  
black  
black  
rx clear

M 1327 002002t020071f



graphite  
graphite  
black  
rx clear

M 1327 025025t020071f



bronze  
bronze  
warm grey  
rx clear

M 1327 030030t150071f



no adverts, just buy our glasses

Diana's love affair with ic! berlin started, oddly enough, in Taipei, when she was looking to replace the sunglasses she lost trekking through the Taiwanese jungle. After spending the last few years bouncing between Berlin, Seoul and Taipei Diana is back home in Berlin, where she spends Sundays at her happy place Schlossinsel Köpenick, or binge-watching 'Der Tatortreiniger', all the while waiting for her boyfriend to propose (no pressure!)



'Diana F.'  
worn by Diana F. - Sales Manager Asia



Dr. Kauermann M 1330

categorie:	prescription metal
base:	6
total width:	129 mm
distance btw. lenses:	17 mm
horizontal lens width:	55 mm
vertical lens height:	34 mm
nose width:	22 mm
temple:	6 mm 145 mm flex
	17 grams



gun metal  
gun metal  
black  
rx clear

M 1330 023023t020071f



graphite  
graphite  
black  
rx clear

M 1330 025025t020071f



marine blue  
pearl  
grey  
rx clear

M 1330 057020t040071f



matt gold  
matt gold  
warm grey  
rx clear

M 1330 024024t150071f



chrome  
chrome  
grey  
rx clear

M 1330 001001t040071f



no adverts, just buy our glasses

Ralph first met Dr. Kauermann at what he describes as one the funniest lectures he's ever been to (being in a bank, I guess the bar isn't all that high to begin with). Herr Doktor Kauermann may look like a banker on the outside (because he is one!), but on the inside he's as witty and charming and hilarious as my boss (wink).

ic! berlin 

'Dr. Kauermann'  
worn by Dr. Kauermann - The Gentleman's Gentleman



Elisabeth-Amalie M 1369

categorie:	young prescription metal
base:	4
total width:	114 mm
distance btw. lenses:	18 mm
horizontal lens width:	42 mm
vertical lens height:	38 mm
nose width:	18 mm
temple:	6 mm 135 mm flex
	14 grams



ic! berlin  young



graphite  
graphite  
black  
rx clear

M 1363 025025t020071f



electric light blue  
electric light blue  
blue  
rx clear

M 1363 036036t080071f



chrome  
chrome  
grey  
rx clear

M 1363 001001t040071f



Lisa walked, then she ran, then she started playing hockey. At eight years of age she has been playing for half her life; in spring in a field and in winter indoors, but never on ice (much to mum's relief).

ic! berlin 

'Elisabeth-Amalie'  
worn by Lisa P.



Etesians M 1375

categorie:	prescription metal
base:	4
total width:	122 mm
distance btw. lenses:	19 mm
horizontal lens width:	49 mm
vertical lens height:	41 mm
nose width:	20 mm
temple:	3,5 mm 145 mm flex
	14 grams



silk



black  
black  
black  
rx clear

M 1375 002002t020071f



rosé gold  
rosé gold  
warm grey  
rx clear

M 1375 032032t150071f



chrome  
chrome  
grey  
rx clear

M 1375 001001t040071f

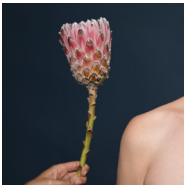

Though she was born in Bavaria, Katha speaks almost perfect German. When not directing art, Katha enjoys polka-dots, peanut butter cups and educating her team on the proper way to enjoy Bavarian haute cuisine, such as Weißwurst with beer. For her next birthday party, Katha wants David Hasslehoff and Napoleon Dynamite in a pole-dancing contest. She would of course be the judge.

ic! berlin 

'Etesians'  
worn by Katharina L. - Art Director

Francesca M. M 1344

categorie:	prescription metal
base:	4
total width:	126 mm
distance btw. lenses:	15 mm
horizontal lens width:	54 mm
vertical lens height:	44 mm
nose width:	15 mm
temple:	6 mm 145 mm flex
	18 grams



black  
black  
black  
rx clear

M 1344 002002t020071f



chrome  
chrome  
grey  
rx clear

M 1344 001001t040071f



rosé gold  
rosé gold  
warm grey  
rx clear

M 1344 032032t150071f

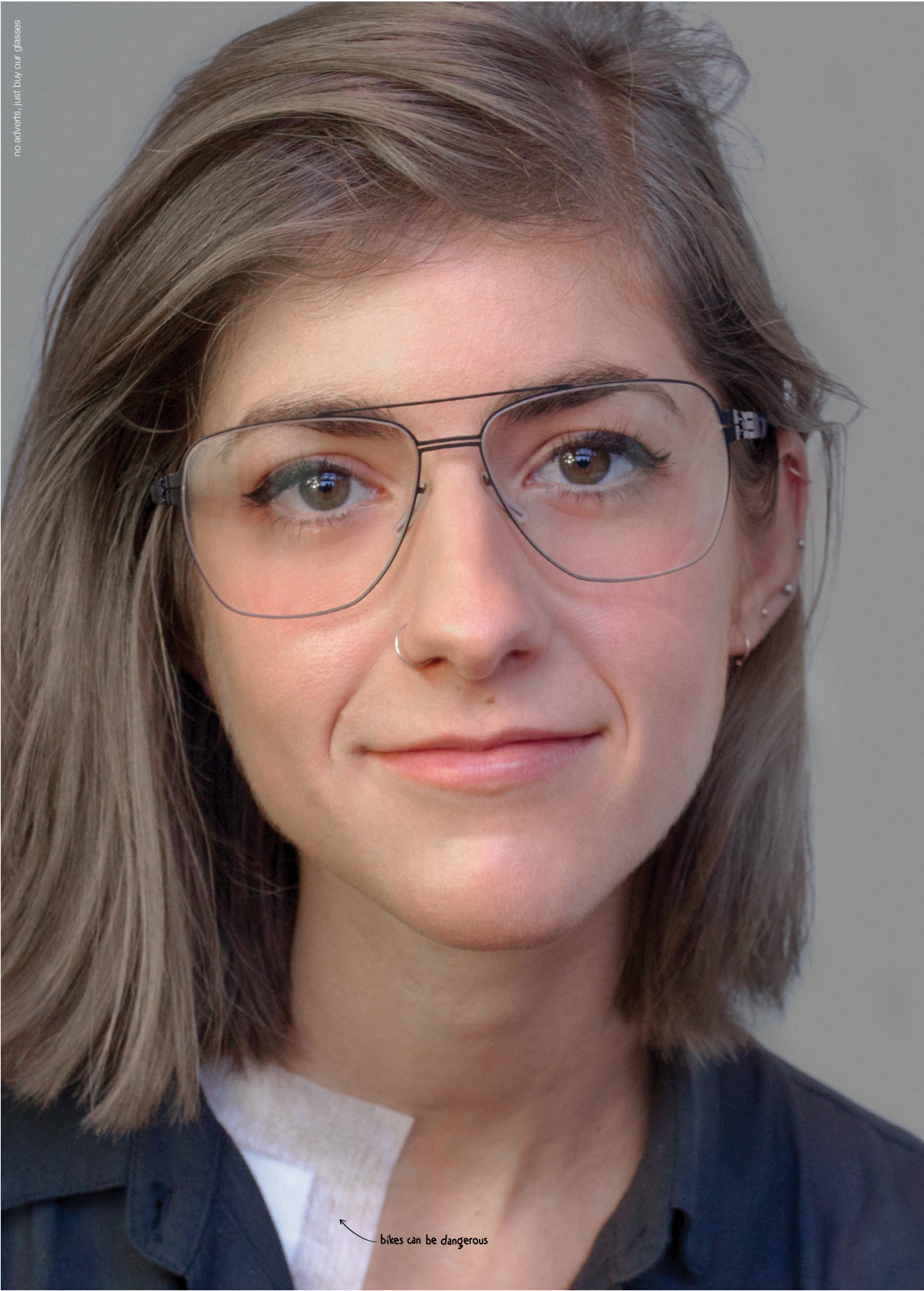

no adverts, just buy our glasses



François S. M 1354

categorie:	prescription metal
base:	4
total width:	130 mm
distance btw. lenses:	18 mm
horizontal lens width:	54 mm
vertical lens height:	38 mm
nose width:	24 mm
temple:	10 mm 145 mm flex
	21 grams



black  
black  
black  
rx clear

M 1354 002002t020071f



gun metal  
gun metal  
warm grey  
rx clear

M 1354 023023t150071f



graphite  
graphite  
warm grey  
rx clear

M 1354 025025t150071f



ocean blue  
ocean blue  
marine blue  
rx clear

M 1354 062062t170071f



pearl  
pearl  
grey  
rx clear

M 1354 020020t040071f



François left France and came to Berlin in search of a good Indian restaurant. That was five years ago and the search continues. In the meantime he has dedicated himself to learning German. His favourite word so far is "verschlimmbessern", which means "to make something worse in an honest but failed attempt to make it better". All that in one verb. Bet you don't get that in French.



**'François S.'**  
worn by François S. - Anwendungsadministrator

Gilbert T. XM 0071

categorie:	prescription metal
base:	4
total width:	133 mm
distance btw. lenses:	18 mm
horizontal lens width:	55 mm
vertical lens height:	33 mm
nose width:	21 mm
temple:	10 mm 145 mm flex tpe
	19 grams



black  
black  
black  
rx clear

XM 0071 002002007



graphite  
graphite  
black  
rx clear

XM 0071 025025t020071f



gun metal  
sun gold  
black  
rx clear

XM 0071 023003007



black  
pearl  
black  
rx clear

XM 0071 002020007



Would you believe me if I told you Oliver is our IT manager? Tall, good-looking and blond(ish), he's not at all your typical computer nerd. But then again, we're not your typical eyewear company.

ic! berlin 

**'Gilbert T.'**  
worn by Oliver M. - Master of bits and bytes



Ichiro I. M 1355

categorie:	prescription metal
base:	4
total width:	130 mm
distance btw. lenses:	20 mm
horizontal lens width:	52 mm
vertical lens height:	41 mm
nose width:	24 mm
temple:	6 mm 145 mm flex
	18 grams



black  
black  
black  
rx clear

M 1355 002002t020071f



graphite  
graphite  
warm grey  
rx clear

M 1355 025025t150071f



ocean blue  
ocean blue  
marine blue  
rx clear

M 1355 062062t170071f



bronze  
bronze  
warm grey  
rx clear

M 1355 030030t150071f



pearl  
pearl  
grey  
rx clear

M 1355 020020t040071f



Ichiro loves to sketch and draw and generally doodle his days away in our Tokyo office, which we're totally fine with as long as he meets his deadlines. His favourite smell is fresh coffee and his favourite word is "gokigen", which is a Japanese word meaning someone is in a good mood. If/when he grows up, Ichiro wants to be a manga artist.



**'Ichiro I.'**  
worn by Chris R. – PhD Candidate in Physics



Jake-Dean M 1365

categorie:	teens prescription metal
base:	4
total width:	117 mm
distance btw. lenses:	15 mm
horizontal lens width:	50 mm
vertical lens height:	33 mm
nose width:	19 mm
temple:	8 mm 135 mm flex
	16 grams



ic! berlin  young



black  
black  
dark green  
rx clear

M 1364 002002t180071f



graphite  
graphite  
black  
rx clear

M 1364 025025t020071f



pearl  
pearl  
blue  
rx clear

M 1364 020020t080071f



no adverts, just buy our glasses

ic! berlin 

Even at such a young age Jake has strong, important opinions, like whether cats or dogs make better pets. Clearly, it's dogs.

'Jake-Dean'  
worn by Jake-Dean



James C. M 1356

categorie:	prescription metal
base:	4
total width:	130 mm
distance btw. lenses:	21 mm
horizontal lens width:	50 mm
vertical lens height:	44 mm
nose width:	22 mm
temple:	6 mm 145 mm flex
	16 grams



black  
black  
black  
rx clear

M 1356 002002t020071f



gun metal  
gun metal  
black  
rx clear

M 1356 023023t020071f



ocean blue  
ocean blue  
marine blue  
rx clear

M1356 062062t170071f



matt gold  
matt gold  
warm grey  
rx clear

M 1356 024024t150071f



pearl  
pearl  
black  
rx clear

M 1356 020020t020071f



no adverts, just buy our glasses

ic! berlin 

'James C.'  
worn by Jose I. H. L.– Student

Read more about Ignacio on page [57](#)

Jan H. M 1331

categorie:	prescription metal
base:	6
total width:	131 mm
distance btw. lenses:	17 mm
horizontal lens width:	56 mm
vertical lens height:	33 mm
nose width:	23 mm
temple:	4 mm 145 mm skinny
	22 grams



black  
black  
black  
rx clear

M 1331 002002t020071f



graphite  
graphite  
black  
rx clear

M 1331 025025t020071f



marine blue  
pearl  
grey  
rx clear

M 1331 057020t040071f



no adverts, just buy our glasses

Jan left his home in a postcard-picture-perfect seaside town on the Baltic Sea to come to Berlin because, well, Berlin. A die-hard football fan (that's soccer, for you Amis out there), Jan's heart still beats for his hometown heroes FC Hansa Rostock (and oddly enough for Bayern-München, but we'll just let that one slide).

ic! berlin 

'Jan H.'  
worn by Jan H. - Bender



Jana M. M 1319

categorie:	prescription metal
base:	6
total width:	132 mm
distance btw. lenses:	17 mm
horizontal lens width:	56 mm
vertical lens height:	40 mm
nose width:	21 mm
temple:	6 mm 145 mm skinny
	18 grams



black  
black  
black  
rx clear

M 1319 025025t020071f



gun metal  
gun metal  
black  
rx-clear

M 1319 023023t020071f



pearl  
pearl  
grey  
rx-clear

M 1319 020020t040071f



no adverts, just buy our glasses

Jana grew up in Prague, but moved to Zurich because they have Sprüngli. If you don't know what Sprüngli is don't worry - your hips will thank you. (Pro tip, Google Image Search is calorie-free). As a responsible Finance Manager Jana knows better than to splurge on frivolous purchases, instead she indulges herself by spending extravagant amounts of time in the bathroom.

ic! berlin 

'Jana M.'  
worn by Jana M. - Finance Manager



Jaun M 5126

categorie:	prescription metal
base:	6
total width:	129 mm
distance btw. lenses:	19 mm
horizontal lens width:	56 mm
vertical lens height:	34 mm
nose width:	23 mm
temple:	6 mm 145 mm flex tpe
	17 grams



Jaun Pass [ 46°35'N 07°20'E ]  
Just south of the majestic Bäderhorn in Switzerland is the Jaunpass. It leads to the town of Jaun, the only German-speaking town in the whole province. Servus!



black  
black  
black  
rx clear

M 5126 002002t020071f



gun metal  
gun metal  
black  
rx clear

M 5126 023023t020071f



graphite  
graphite  
black  
rx clear

M 5126 025025t020071f

no adverts, just buy our glasses



ic! berlin 

Find out more about Justin on pages 31

'Jaun'  
worn by Justin H. - Texter



Jens K. M 1345

categorie:	prescription metal
base:	4
total width:	129 mm
distance btw. lenses:	16 mm
horizontal lens width:	55 mm
vertical lens height:	36 mm
nose width:	16 mm
temple:	6 mm 145 mm flex
	17 grams



black  
black  
black  
rx clear

M 1345 002002t020071f



graphite  
graphite  
warm grey  
rx clear

M 1345 025025t150071f



gun metal  
gun metal  
black  
rx clear

M 1345 023023t020071f



marine blue  
pearl  
grey  
rx clear

M 1345 057020t040071f



*If, God forbid, Jens was on death row, his last meal would be a Big Tasty Bacon burger from McDonald's. I guess at that point it's not like it's going to do any more harm. Jens prefers department stores to flea markets, spring over autumn and, in perhaps the most divisive issue of our time, Android over iPhone.*

ic! berlin 

**'Jens K.'**  
worn by Jens K. - Technician | Preassembly



Jürgen H. M 1347

categorie:	prescription metal
base:	4
total width:	132 mm
distance btw. lenses:	17 mm
horizontal lens width:	57 mm
vertical lens height:	34 mm
nose width:	23 mm
temple:	10 mm 145 mm flex
	20 grams



				
black black black rx clear	graphite graphite warm grey rx clear	teak teak black rx clear	marine blue pearl grey rx clear	pearl pearl grey rx clear
M 1347 002002t020071f	M 1347 025025t150071f	M 1347 053053t020071f	M 1347 057020t040071f	M 1347 020020t040071f



*They say imitation is the sincerest form of flattery. Everyone, except for Jürgen, because Jürgen is our lawyer who makes sure our patented hinge system stays patented and all our hard work is protected. Look how tough and protective he looks. We're in good hands with Jürgen.*

ic! berlin 

'Jürgen H.'  
worn by Jürgen H. - Lawyer



Kai M. M 1320

categorie:	prescription metal
base:	6
total width:	128 mm
distance btw. lenses:	16 mm
horizontal lens width:	56 mm
vertical lens height:	37 mm
nose width:	21 mm
temple:	10 mm 135 mm flex
	20 grams



graphite  
graphite  
black  
rx-clear

M 1320 025025t020071f



marine blue  
marine blue  
marine blue  
rx-clear

M 1320 057057t170071f



black  
black  
black  
rx-clear

M 1320 002002t020071f



no adverts, just buy our glasses

*In the land of fondue, chocolate and rosti, eating clean and healthy is a tall order, but Kai is up for the challenge. In fact, Kai would probably be the most resilient of all ic! berliners: who else would choose to eat broccoli when there is a Lindt on pretty much every corner?*

ic! berlin 

**'Kai M.'**  
worn by Kai M. - Optician



Kerstin G. M 1357

categorie: prescription metal  
base: 4  
total width: 128 mm  
distance btw. lenses: 16 mm  
horizontal lens width: 54 mm  
vertical lens height: 43 mm  
nose width: 21 mm  
temple: 6 mm 145 mm flex  
18 grams



black  
black  
black  
rx clear

M 1357 002002t020071f



gun metal  
gun metal  
black  
rx clear

M 1357 023023t020071f



candy  
candy  
dark red  
rx clear

M 1357 061061t160071f



bronze  
bronze  
warm grey  
rx clear

M 1357 030030t150071f



rosé gold  
rosé gold  
warm grey  
rx clear

M 1357 032032t150071f



no adverts, just buy our glasses

As team leader of our finance department Kerstin has access to our corporate credit cards. Kerstin also has a penchant for Louis Vuitton handbags and has accumulated quite the collection. Coincidence? Seeing as she also controls my salary, yes.



**'Kerstin G.'**  
worn by Kerstin G. – Teamlead Finance



Khamseen M 1401

categorie:	correction metal
base:	4
total width:	133 mm
distance btw. lenses:	16 mm
horizontal lens width:	57 mm
vertical lens height:	41 mm
nose width:	22 mm
temple:	3,5 mm 150 mm flex
	16 grams



black  
black  
black  
rx clear

M 1401 002002t020071f



graphite  
graphite  
black  
rx clear

M 1401 025025t020071f



shiny bronze  
shiny bronze  
warm grey  
rx clear

M 1401 073073t150071f



chrome  
chrome  
grey  
rx clear

M 1401 001001t040071f

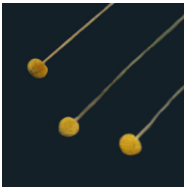

no adverts, just buy our glasses

Frieder is such a Berliner, if he were on death row he would order a döner as his last meal. If he were smart he would say it has to be from Mustafa's, because there you have to wait forever for your döner (but it's worth the wait). Frieder prefers spring to autumn, iPhones to Androids and his favourite smell is cinnamon.

ic! berlin 

'Khamseen'  
worn by Frieder S. - Berliner



Konstanze-Aurora M 1365

categorie:	teens prescription metal
base:	4
total width:	115 mm
distance btw. lenses:	17 mm
horizontal lens width:	44 mm
vertical lens height:	37 mm
nose width:	19 mm
temple:	6 mm 135 mm flex
	14 grams



ic! berlin  young



graphite  
graphite  
black  
rx clear

M 1365 025025t020071f



bronze  
bronze  
warm grey  
rx clear

M 1365 030030t150071f



rosé gold  
rosé gold  
cream  
rx clear

M 1365 032032t200071



ic! berlin 

Mayara's mum used to work at ic! berlin, proving once you're in the ic! family, you never really leave. Mayara enjoys climbing things, stickers and unicorns, but then again, who doesn't?

'Konstanze-Aurora'  
worn by Mayara T.



Levante M 1402

categorie:	prescription metal
base:	4
total width:	134 mm
distance btw. lenses:	17 mm
horizontal lens width:	58 mm
vertical lens height:	50 mm
nose width:	24 mm
temple:	3,5 mm 145 mm flex
	17 grams



silk



black  
black  
black  
rx clear

M 1402 002002t020071f



rosé gold  
rosé gold  
warm grey  
rx clear

M 1402 032032t150071f



chrome  
chrome  
light grey  
rx clear

M 1402 001001t210071f

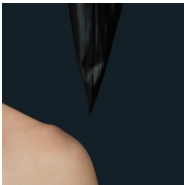

no adverts, just buy our glasses

We could just about make a flipbook of Anna's catalogue portraits to show how she has grown up since her modelling debut with our Kids collection. Heir to the ic! throne, Anna would one day like to learn to play the cello. She loves autumn, hates Hawaiian pizza and dreams of swimming in a crystal clear lake.

ic! berlin 

'Levante'  
worn by Anna A. - Aspiring pope



Luke J.Y. M 1308

categorie:	prescription metal
base:	4
total width:	133 mm
distance btw. lenses:	17 mm
horizontal lens width:	54 mm
vertical lens height:	37 mm
nose width:	19 mm
temple:	10 mm 145 mm flex tpe
	20 grams



black  
pearl  
black  
rx clear

M 1308 002020t020071f



gun metal  
gun metal  
black  
rx clear

M 1308 002020t020071f



graphite  
graphite  
black  
rx clear

M 1308 002020t020071f



marine blue  
pearl  
blue  
rx clear

M 1308 057020t080071f



no adverts, just buy our glasses

Jan is the brains behind the beautiful black behemoth that houses the onono showroom, as well as the lesser known Hôtel Concorde Berlin and BND Headquarters. Jan also designed collection 1 for onono – the very few. I wonder who is easier to work with, Ralph or Angela..?

ic! berlin 

'Luke J. Y.'  
worn by Jan K. - Superstar Architect



Marie M 1227

categorie:	prescription metal
base:	4
total width:	127 mm
distance btw. lenses:	20 mm
horizontal lens width:	50 mm
vertical lens height:	37 mm
nose width:	23 mm
temple:	6 mm 145 mm flex tpe
	17 grams



black  
black  
black  
rx clear

M 1227 002007f



graphite  
graphite  
black  
rx clear

M 1227 025025t020071f



teak  
teak  
black  
rx clear

M 1227 053053t020071f



no adverts, just buy our glasses

Manja, known as the Hot Dog Lady, just wanted to have a hot dog with some ic! staff. Suddenly she got kidnapped by a Berlin Mitte gangster called Ralph A. who saw her talent for looking good in photos. Manja is half Italian and half German, maybe that's what makes her so photogenic. One hot dog with ketchup, please!

ic! berlin 

**'Marie'**  
worn by Manja T. - Hot Dog Lady

Mariusz B. M 1313

categorie:	prescription metal
base:	2
total width:	123mm
distance btw. lenses:	28 mm
horizontal lens width:	41 mm
vertical lens height:	39 mm
nose width:	23 mm
temple:	4 mm 145 mm skinny
	12 grams



gun metal  
gun metal  
caramel  
rx clear

M 1313 020020722007sk



graphite  
graphite  
smokey matt  
rx clear

M 1313 023023714 007sk



matt gold  
matt gold  
havanna matt  
rx clear

M 1313 024024723007sk



pearl  
pearl  
sunset matt  
rx clear

M 1313 025025721007sk



no adverts, just buy our glasses

*In his previous life Mariusz was a star goalkeeper, even reaching the 3rd league in his native Poland. These days he plays in the big leagues as an ic! berlin Sales Rep. Our man on the ground dreams of one day being up in the air: he wants to go parachuting or paragliding at least once in his lifetime.*



**'Mariusz B.'**  
worn by Mariusz W. - Sales Representative



Markus M. M 1322

categorie: prescription metal  
base: 6  
total width: 134 mm  
distance btw. lenses: 17 mm  
horizontal lens width: 60 mm  
vertical lens height: 40 mm  
nose width: 23 mm  
temple: 10 mm 145 mm flex  
22 grams



black  
pearl  
black  
rx-clear

M 1322 002020t020071f



gun metal  
gun metal  
black  
rx-clear

M 1322 023023t020071f



graphite  
graphite  
black  
rx-clear

M 1322 025025t020071f



marine blue  
pearl  
blue  
rx-clear

M 1322 057020t080071f



no adverts, just buy our glasses

Markus is as Swiss as a chocolate watch and the brains behind our annual Swiss Collection. On the day of our photo shoot he was busy getting his fondue on, so Henning jumped in at the last minute to model his frame for us. Just goes to show how versatile our frames are. Both Markus and Henning have been ic! berliners since before the iPod was a twinkle in Steve Jobs' eye.

ic! berlin

'Markus M.'  
worn by Henning G. - Swiss Berliner



Mistral M 1403

categorie:	prescription metal
base:	4
total width:	130 mm
distance btw. lenses:	18 mm
horizontal lens width:	52 mm
vertical lens height:	43 mm
nose width:	21 mm
temple:	3,5 mm 150 mm flex
	15 grams



silk



black  
black  
black  
rx clear

M 1403 002002t020071f



teak  
teak  
warm grey  
rx clear

M 1403 053053t150071f



rosé gold  
rosé gold  
warm grey  
rx clear

M 1403 032032t150071f



chrome  
chrome  
light grey  
rx clear

M 1403 001001t210071f

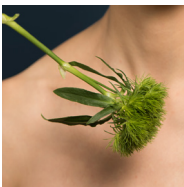

no adverts, just buy our glasses

While we Germans are not exactly famous for our cuisine, when we get it right, it's right. For example, Schweinebraten mit Semmelknödeln. It's so good, Claudia would order it as her last meal. This is actually the perfect time to eat Schweinebraten mit Semmelknödel, because you have eternity to digest it.

ic! berlin 

'Mistral'  
worn by Claudia L. - Advertising guru



Nufenen medium M 5085

categorie:	prescription metal
base:	6
total width:	127 mm
distance btw. lenses:	17 mm
horizontal lens width:	57 mm
vertical lens height:	32 mm
nose width:	22 mm
temple:	10 mm 145 mm flex tpe
	21 grams



Nufenen Pass [ 46°28'37"N 8°23'16"E ]  
The Nufenen Pass is Switzerland's highest pass open to motor vehicles, but is also popular with brave cyclists. It overlooks the beautiful Gries Glacier and the Bernese Alps. To the east of the top of the Nufenen Pass is the source of the Ticino river.



black  
black  
black  
rx clear

M 5085 002007



gun metal  
gun metal  
gun metal  
rx clear

M 5085 023007



graphite  
graphite  
graphite  
rx clear

M 5085 025007



chrome  
chrome  
chrome  
rx clear

M 5085 001007



The beard, the tattoos, the ic! berlin glasses: Alexander is Berlin. A Berlin boy through-and-through, Alexander is so secure in his manliness that he has no shame in admitting his favourite series is Grey's Anatomy. Our own McDreamy is himself a bit of a dreamer: at the top of Alexander's bucket list is to go live out the book 50 Places to Sail before you Die with his wife and kids.

ic! berlin 

'Neufenen'  
worn by Alexander G. - World's Manliest Grey's Anatomy Fan



Paul R. M 1349

categorie:	prescription metal
base:	6
total width:	131 mm
distance btw. lenses:	17 mm
horizontal lens width:	55 mm
vertical lens height:	34 mm
nose width:	14 mm
temple:	10 mm 145 mm flex
	20 grams



black  
black  
black  
rx clear

M 1349 002002t020071f



graphite  
graphite  
warm grey  
rx clear

M 1349 025025t150071f



teak  
teak  
black  
rx clear

M 1349 053053t020071f



marine blue  
pearl  
grey  
rx clear

M 1349 057020t040071f



no adverts, just buy our glasses

Did you know that Trolls don't just lurk under bridges or on Twitter, they are actually native to Iceland? It's true, and Paul is making it his life's mission to travel to Iceland and see them for himself. In the mean time, he's happy collecting 'Unfug' (don't look it up) and binge-watching Rick & Morty.

ic! berlin 

'Paul R.'  
worn by Paul R. - Technician



Peggy L. M 1309

categorie:	prescription metal
base:	4
total width:	129 mm
distance btw. lenses:	17 mm
horizontal lens width:	52 mm
vertical lens height:	32 mm
nose width:	23 mm
temple:	6 mm 145 mm flex tpe
	15 grams



M 1309 002020t020071f



M 1309 025025t020071f



M 1309 056056t160071f



M 1309 073073t150071f



no adverts, just buy our glasses



Peter C. XM 0070

categorie:	prescription metal
base:	4
total width:	129 mm
distance btw. lenses:	16 mm
horizontal lens width:	53 mm
vertical lens height:	30 mm
nose width:	23 mm
temple:	10 mm 145 mm flex tpe
	19 grams



black  
matt gold  
black  
rx clear

XM 0070 002024007



gun metal  
chrome  
black  
rx clear

XM 0070 023001007



graphite  
black  
black  
rx clear

XM 0070 025025t020071f



teak  
teak  
black  
rx clear

XM 0070 053053t020071f



marine blue  
marine blue  
marine blue  
rx clear

XM 0070 057057t170071f



no adverts, just buy our glasses

Who was number 3 on the German pop charts in April 2002? Christian can tell you, thanks to his encyclopaedic knowledge of all things music (for the record, it was Shakira). Though he's a born and bread Berliner, Christian often gets mista-ken for a Swedish supermodel. Mitt ställe eller ditt?

ic! berlin 

'Peter C.'  
worn by Christian S. - Music Nerd



Purity M 1367

categorie:	prescription metal
base:	4
total width:	130 mm
distance btw. lenses:	23 mm
horizontal lens width:	48 mm
vertical lens height:	41 mm
nose width:	21 mm
temple:	6 mm 145 mm flex
	16 grams



black  
black  
black  
rx clear

M 1367 002002t020071f



rosé gold  
rosé gold  
black  
rx clear

M 1367 032032t020071f



chrome  
chrome  
black  
rx clear

M 1367 001001t020071f

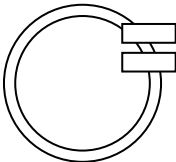

no adverts, just buy our glasses

Rayane has that totally relaxed and free aura that you only get when you give up your smartphone. Now that he doesn't/can't check Facebook and Instagram every 15 minutes, he's free to enjoy the simple pleasures of life, like Kinder Schoko-Bon, football and collecting Berghain flyers.

ic! berlin 

'Purity'  
worn by Rayane K.



Rast M 1213

categorie:	prescription metal
base:	4
total width:	129 mm
distance btw. lenses:	18 mm
horizontal lens width:	51 mm
vertical lens height:	31 mm
nose width:	22 mm
temple:	10 mm 145 mm flex tpe
	18 grams



black  
black  
black  
rx clear

M 1213 002007fl



waved black  
black  
black  
rx clear

M 1213 002002t02007wf



gun metal  
gun metal  
gun metal  
rx clear

M 1213 023007fl



graphite  
graphite  
graphite  
rx clear

M 1213 025007fl



no adverts, just buy our glasses

*lara is the wife of Johann - she was responsible for the bookkeeping in the business she had with her husband in a little village in Switzerland. She has three daughters. We send many regards to her and... condolence, after the death of her husband*

ic! berlin 

'Rast'  
worn by Clara H. - Bookkeeper



Rosemarie S. M 1328

categorie:	prescription metal
base:	4
total width:	126 mm
distance btw. lenses:	16 mm
horizontal lens width:	52 mm
vertical lens height:	36 mm
nose width:	21 mm
temple:	6 mm 145 mm flex
	17 grams



black  
black  
black  
rx clear

M 1328 002002t020071f



bordeaux  
pearl  
warm grey  
rx clear

M 1328 056020t150071f



brown mud  
pearl  
warm grey  
rx clear

M 1328 055020t150071f



rosé gold  
rosé gold  
warm grey  
rx clear

M 1328 032032t150071f



no adverts, just buy our glasses

Rosi has one of the sharpest eyes at ic! berlin: she can spot a dodgy frame or uneven colour at 50 paces and stop it every seeing the light of day. We could change "handmade in Berlin" to "approved by Rosi", that's how good she is. In her off time, Rosi prefers shopping at flea markets to department stores and she is currently saving for a holiday to Mauritius. I wonder if Miray will go too. Do cats like Daiquiris?

ic! berlin 

'Rosemarie S.'  
worn by Rosemarie S. - Quality Control



Sandy G. M 1350

categorie:	prescription metal
base:	4
total width:	125 mm
distance btw. lenses:	17 mm
horizontal lens width:	53 mm
vertical lens height:	39 mm
nose width:	15 mm
temple:	6 mm 145 mm flex
	17 grams



black  
black  
black  
rx clear

M 1350 002002t020071f



gun metal  
gun metal  
warm grey  
rx clear

M 1350 023023t150071f



bordeaux  
pearl  
warm grey  
rx clear

M 1350 056020t150071f



taubenblau  
pearl  
grey  
rx clear

M 1350 049020t040071f



rosé gold  
rosé gold  
warm grey  
rx clear

M 1350 032032t150071f



no adverts, just buy our glasses

We sit, we wonder why-yi-yi-yi Sandy would waste her Sundays pumping and sweating at Body Pump. But she's Swiss, which means she probably eats a lot of cheese, and low-fat raclette is sacrilegious. Aside from melting cheese, Sandy's favourite smell is that of freshly sawn wood and her favourite word is magnifique. Bon.

ic! berlin 

'Sandy G.'  
worn by Sandy G. - Sales Representative Alpenglühn | Switzerland



Serge K. M 1138

categorie:	prescription metal
base:	6
total width:	120 mm
distance btw. lenses:	15 mm
horizontal lens width:	53 mm
vertical lens height:	28 mm
nose width:	22 mm
temple:	10 mm 135 mm tpe
	17 grams



black  
black  
black  
rx-clear

M 1138 002007



gun metal  
gun metal  
black  
rx-clear

M 1138 023007



teak  
teak  
black  
rx-clear

M 1138 053053t020071f



marine blue  
pearl  
grey  
rx-clear

M 1138 057020t040071f



no adverts, just buy our glasses

Mathias Bothor is THE photographer. Check his webpage ([mathiasbothor.com](http://mathiasbothor.com)) and you can see why I was a little afraid to shoot him. As you also can see: he is a great model and very easy to shoot - and there was no moment, he gave me bad feelings, while me, sheet metal glasses seller Ralph, shot him.

ic! berlin 

'Serge K.'  
worn by Mathias B. - Photographer



Sibylle A. M 1404

categorie:	prescription metal
base:	4
total width:	135 mm
distance btw. lenses:	22 mm
horizontal lens width:	52 mm
vertical lens height:	45 mm
nose width:	20 mm
temple:	6 mm 145 mm freitag
	18 grams



black  
black  
black  
rx clear

M 1404 002002t020071f



cocoloco  
cocoloco  
nougat  
rx clear

M 1404 075075t060071f



millennioplum  
millennioplum  
nougat  
rx clear

M 1404 076076t060071f



shiny bronze  
shiny bronze  
warm grey  
rx clear

M 1404 073073t150071f



rosé gold  
rosé gold  
warm grey  
rx clear

M 1404 032032t150071f



Sibylle was our very first intern when we were still working out of our living room way back in 1997. In addition to coffee duties Sibylle was in charge of writing reminder letters when people "forgot" to pay their bill. Her first ic! berlin frame was of course the first ic! berlin frame ever, Jack, with orange lenses (remember, it was the 90s). Sibylle hopes to one day finish reading Heidegger's 'Being and Time'.



**'Sibylle A.'**  
worn by Sibylle A. - First ever ic! berlin intern



Sven H. M 1329

categorie:	prescription metal
base:	6
total width:	132 mm
distance btw. lenses:	15 mm
horizontal lens width:	57 mm
vertical lens height:	36 mm
nose width:	22 mm
temple:	6 mm 145 mm flex
	17 grams



gun metal  
gun metal  
black  
rx clear

M 1329 023023t020071f



graphite  
graphite  
black  
rx clear

M 1329 025025t020071f



marine blue  
pearl  
grey  
rx clear

M 1329 057020t040071f



matt gold  
matt gold  
warm grey  
rx clear

M 1329 024024t150071f



no adverts, just buy our glasses

Hier isser! The all-important link between Berlin and North America. If you're American or Canadian and are wearing ic! berlin, chances are it's because of Sven. Back when he had spare time Sven was an avid gamer. Now, as a father of two toddlers, Sven is all about juice boxes, not Xboxes.

ic! berlin 

'Sven H.'  
worn by Sven H. - Logistiker



Torsten S. M 1326

categorie:	prescription metal
base:	4
total width:	126 mm
distance btw. lenses:	16 mm
horizontal lens width:	54 mm
vertical lens height:	36 mm
nose width:	22 mm
temple:	10 mm 145 mm flex
	20 grams



black  
black  
black  
rx clear

M 1326 002002t020071f



graphite  
graphite  
black  
rx clear

M 1326 025025t020071f



marine blue  
pearl  
grey  
rx clear

M 1326 057020t040071f



bordeaux  
pearl  
warm grey  
rx clear

M 1326 056020t150071f



pearl  
pearl  
grey  
rx clear

M 1326 020020t040071f



Torsten is a keen model builder, so coming to work at ic! berlin was a no-brainer because he gets to build stuff all day. Well, cut stuff with lasers, which is still pretty cool. Though he's been a Berliner since he was 5 years old, Torsten still dreams of his home in Saxony, or, more specifically, his grandma's Saxon Quarkkeulchen, which are like little potatoey pancakes served with homemade apple sauce. Omnomnomnom.

ic! berlin 

'Torsten S.'  
worn by Torsten S. - Lenses and Lasers



Triangularity M 1369

categorie:	prescription metal
base:	4
total width:	133 mm
distance btw. lenses:	17 mm
horizontal lens width:	57 mm
vertical lens height:	47 mm
nose width:	24 mm
temple:	6 mm 145 mm flex
	19 grams



black  
black  
black  
rx clear

M 1369 002002t020071f



shiny bornze  
shiny bronze  
black  
rx clear

M 1369 073073t020071f



chrome  
chrome  
black  
rx clear

M 1369 001001t020071f

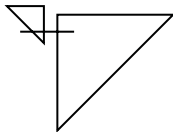

no adverts, just buy our glasses

*In the nicest possible way: Denisa is a witch. Her dreams often turn out to be premonitions of death and good school grades. It's a very mysterious and untameable superpower and we definitely shouldn't burn her. Denisa has a very, very sweet tooth (but eats salty popcorn), wants to get a tan on every continent and shares her bed with 14 stuffed animals.*

**ic! berlin**   
**'Triangularity'**  
worn by Denisa C. - Creative Support



Vitaly G. M 1405

categorie:	prescription metal
base:	4
total width:	140 mm
distance btw. lenses:	15 mm
horizontal lens width:	61 mm
vertical lens height:	44 mm
nose width:	22 mm
temple:	6 mm 155 mm flex
	20 grams



chrome  
chrome  
grey  
rx clear

M 1405 001001t040071f



black  
black  
black  
rx clear

M 1405 002002t020071f



graphite  
graphite  
black  
rx clear

M 1405 025025t020071f



simarine  
simarine  
marine blue  
rx clear

M 1405 083083t170071f



z00c0  
z00c0  
nougat  
rx clear

M 1405 085085t060071f



North Sea native Alexander would one day like to learn how to kitesurf. He's already halfway there - he could use his beard as a kite. If his beard fails him and he sinks he could fulfil his other lifelong fantasy of diving with manta rays, so it's win-win, really. But that beard would never fail him or anyone, ever. That is a beard for the ages.

ic! berlin 

'Vitaly G.'  
worn by Alexander T. - Beard host organism



Yondung M 1376

categorie:	prescription metal
base:	4
total width:	127 mm
distance btw. lenses:	16 mm
horizontal lens width:	54 mm
vertical lens height:	45 mm
nose width:	21 mm
temple:	3,5 mm 145 mm flex
	16 grams



silk



black  
black  
black  
rx clear

M 1376 002002t020071f



rosé gold  
rosé gold  
warm grey  
rx clear

M 1376 032032t150071f



chrome  
chrome  
grey  
rx clear

M 1376 001001t040071f

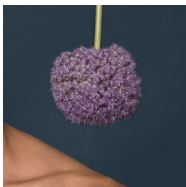

Between parties Simon likes to chill out in the wilderness and become one with nature. So much so that he's currently building himself a houseboat, from scratch, so he can float from one side of Berlin to the other.

ic! berlin 

'Yondung'  
worn by Simon B. - Boatmaker



**prescription**  
acetate





Anne K. A 0632

categorie:	prescription acetate
base:	4
total width:	134 mm
distance btw. lenses:	16 mm
horizontal lens width:	53 mm
vertical lens height:	37 mm
nose width:	20 mm
temple:	6 mm 145 mm montag
	18 grams



tortoise shell washed  
bronze  
tortoise shell washed  
rx clear



very berry  
graphite  
very berry  
rx clear



walnut matt  
graphite  
walnut matt  
rx clear

A 0632 756030418007mo A 0632 419025419007mo A 0632 741025741007mo



no adverts, just buy our glasses

Monday to Friday she's our mild-mannered HR officer, but come the weekend Anne is a wild, hot-blooded ice hockey superfan. Though these days she listens to Flo Rida, Anne's first concert was The Kelly Family (don't judge - it was the 90s).

ic! berlin 

'Anne K.'  
worn by Anne K. - Ice hockey superfan



Bernhard S. A 0639

categorie:	prescription acetate
base:	4
total width:	128 mm
distance btw. lenses:	20 mm
horizontal lens width:	47 mm
vertical lens height:	43 mm
nose width:	17 mm
temple:	6 mm 145 mm mittwoch
	17 grams



emerald city matt  
black  
black matt  
rx clear

A 0639 760002802007mi



still waters matt  
pearl  
still waters matt  
rx clear

A 0639 765020765007mi



onyx matt  
graphite  
onyx matt  
rx clear

A 0639 763025763007mi



*If you were to translate Bernhard's favourite word directly from German into English you would get "ass-violin". It sounds a lot more vulgar in German, which is why we shouldn't print it. Bernhard grew up in the true home of the schnitzel (Austria, in case you were wondering), is currently saving up to pay his back-taxes and has a mortal fear of vegans rising up and taking over the world. Hold on to your schnitzel!*

ic! berlin 

'Bernhard S.'  
worn by Chris R. - Physics Doctorate



Christina H. A 0627

categorie:	prescription acetate
base:	4
total width:	130 mm
distance btw. lenses:	21 mm
horizontal lens width:	50 mm
vertical lens height:	40 mm
nose width:	20 mm
temple:	6 mm 145 mm montag
	18 grams



black rough  
black  
black rough  
rx clear

A 0627 804002804007mo



havanna matt  
bronze  
havanna matt  
rx clear

A 0627 723030723007mo



walnut matt  
graphite  
walnut matt  
rx clear

A 0627 741025741007mo



lavender fields  
graphite  
lavender fields  
rx clear

A 0627 432025432007mo



no adverts, just buy our glasses

Though she was born in Canada, Christina has been here since age 9 and is as German as Spaghettieis. For those who have never had the pleasure, Spaghettieis is a German "delicacy" where ice cream is served in the form of spaghetti, complete with strawberry (tomato) sauce and grated coconut (parmesan). Because Germany.

ic! berlin 

'Christina H.'  
worn by Christina H. - Office



Kevin D. A 0643

categorie:	prescription acetate
base:	4
total width:	135 mm
distance btw. lenses:	14 mm
horizontal lens width:	57 mm
vertical lens height:	40 mm
nose width:	20 mm
temple:	10 mm 145 mm mittwoch
	20 grams



emeral city matt  
black  
black matt  
rx clear

A 0643 760002802007mi



still waters matt  
pearl  
still waters matt  
rx clear

A 0643 765020765007mi



onxy matt  
graphite  
onyx matt  
rx clear

A 0643 763025763007mi



no adverts, just buy our glasses

Kitchen utensil collector Jacob came to Berlin from Denmark in search of love, challenges and good techno. He enjoys watching Game of Thrones and eating cheese. Lots and lots of cheese. For his last meal Jacob would order Heston Blumenthal's lemon tart, because "you can't go wrong with cake". Words to live by.

ic! berlin 

'Kevin D.'  
worn by Jacob H. - Danish (not the pastry)



Marius K. M 0637

categorie:	prescription acetate
base:	4
total width:	134 mm
distance btw. lenses:	16 mm
horizontal lens width:	57 mm
vertical lens height:	35 mm
nose width:	19 mm
temple:	10 mm 145 mm acetate
	16 grams





obsidian washed  
black  
obsidian  
rx clear

A 0637 75400280100707



espresso matt  
black  
black matt  
rx clear

A 0637 75300280200707



still waters matt  
pearl  
still waters matt  
rx clear

A 0637 76502076500707



smokey matt  
graphite  
smokey matt  
rx clear

A 0637 72102572100707



In a previous life Marius was a pizza boy in Potsdam who dreamed of one day being a truck driver. You can still find him in Potstam, usually on a Sunday hooning around on his mountain bike or windsurfing on the lake. Marius is a true outdoorsman with an equally sporty and adventuresome superpower: he actually knows how to use Microsoft Excel.

**ic! berlin**   
**'Marius K.'**  
worn by Marius K. - The Excel Whisperer



Mathilde G. A 0644

categorie:	prescription acetate
base:	4
total width:	130 mm
distance btw. lenses:	17 mm
horizontal lens width:	51 mm
vertical lens height:	43 mm
nose width:	16 mm
temple:	6 mm 145 mm mittwoch
	20 grams





new!

obsidian  
black  
obsidian  
rx clear

A 0644 801002801007mi



new!

Havana matt  
black  
Havana matt  
rx clear

A 0644 723002723007mi



lavender fields matt  
graphite  
lavender fields matt  
rx clear

A 0644 762025762007mi



snowy mountain matt  
bronze  
snowy mountain matt  
rx clear

A 0644 764030764007mi



golden sands matt  
pearl  
golden sands matt  
rx clear

A 0644 761020761007mi



You can keep your Picasso, Warhol or Koons - Mathilde is only interested in the knock-offs, but only by master-forger Wolfgang Beltracchi. In fact it's her goal in life to own a real fake by Beltracchi. A fake real? A real fake? How would that work? Mathilde's favourite word is congenial and her favourite sport is badminton.

ic! berlin

'Mathilde G.'

worn by Mathilde G. – Technician, CAD



Nguyet N. A 0635

categorie:	prescription acetate
base:	4
total width:	118 mm
distance btw. lenses:	16 mm
horizontal lens width:	48 mm
vertical lens height:	28 mm
nose width:	20 mm
temple:	8 mm 140 mm flex tpe
	16 grams



espresso matt  
black  
black matt  
rx clear

A 0635 75300280200707



tortoise shell matt  
black  
black matt  
rx clear

A 0635 75100280200707



very berry matt  
graphite  
very berry  
rx clear

A 0635 75502575500707



no adverts, just buy our glasses

When Nguyet came to ic! berlin HQ for her interview she immediately felt at home. She says it's because the foyer looked as chaotic as her bedroom (editor's note: creative chaos!), but we like to think it's because we're so welcoming and lovely and nice to be around. Nguyet's favourite smell is her baby nephew after bath time and she would one day like to learn to cook like her mama & papa. We just hope these two things are unrelated.

ic! berlin 

'Nguyet N.'  
worn by Nguyet N. - Sales Manager Asia & Australia



Silvio A 0634

categorie:	prescription acetate
base:	4
total width:	138 mm
distance btw. lenses:	19 mm
horizontal lens width:	56 mm
vertical lens height:	41 mm
nose width:	20 mm
temple:	10 mm 145 mm acetate
	22 grams



black rough  
black  
black matt  
rx clear

A 0634 80400280200707



rocky grey matt  
graphite  
terra cotta  
rx clear

A 0630 74103074100707



havanna matt  
bronze  
havanna matt  
rx clear

A 0634 72303072300707



no adverts, just buy our glasses

Ntz Ntz Ntz Ntz Ntz Ntz Ntz Ntz. That's the muffled techno beat of Silvio's headphones. Between parties Silvio helps run the show in our Logistic Department, which means it's his job to get glasses from Berlin to you in under 30 minutes or your pizza is free. No pressure, Silvio.

ic! berlin 

'Silvio'  
worn by Silvio S. - Techno Bunny



**prescription**  
hybrid





Buran D 0025

categorie:	prescription hybrid
base:	4
total width:	127 mm
distance btw. lenses:	24 mm
horizontal lens width:	48 mm
vertical lens height:	46 mm
nose width:	22 mm
temple:	3,5 mm 150 mm flex
	15 grams



black | black matt  
black  
black matt  
rx clear



graphite | seaweed milky  
graphite  
seaweed milky  
rx clear



rosé gold | magma matt  
rosé gold  
magma matt  
rx clear



chrome | deep blue sea milky  
chrome  
deep blue sea milky  
rx clear



D 0025 H020002802007ms D 0025 H111025776007ms D 0025 H114032771007ms D 0025 H107001766007ms



no adverts, just buy our glasses

When asked what was on the top of his bucket list, Paul simply responded "Japanese twins". I guess he wants to set up a Mario Kart league? Learn how to make sushi twice as fast? Find out which one is the evil twin? In the meantime he keeps himself busy watching Twin Peaks and learning the tango.

ic! berlin 

'Buran'  
worn by Paul R. - Student



Gert H. D 0019

categorie:	prescription hybrid
base:	4
total width:	129 mm
distance btw. lenses:	18 mm
horizontal lens width:	52 mm
vertical lens height:	34 mm
nose width:	21 mm
temple:	10 mm 145 mm acetate
	20 grams



black | obsidian washed  
black  
obsidian  
rx clear



black | tortoise shell matt  
black  
tortoise shell matt  
rx clear



graphite | rocky grey matt  
graphite  
rocky grey matt  
rx clear



graphite | broken bottle matt  
graphite  
broken bottle matt  
rx clear

D 0019 H03700280100707 D 0019 H03800275100707 D 0019 H05802575700707 D 0019 H06002574500707



no adverts, just buy our glasses

ic! berlin 

Fascinating. Please, tell me more.

'Gert H.'  
worn by Christophe P. - Filmmaker



Kathi B. D 0015

categorie:	prescription hybrid
base:	4
total width:	128 mm
distance btw. lenses:	21 mm
horizontal lens width:	49 mm
vertical lens height:	37 mm
nose width:	21 mm
temple:	6 mm 145 mm freitag
	15 grams



black | obsidian washed  
black  
obsidian  
rx clear



black | tortoise shell wash.  
black  
obsidian  
rx clear



graphite | walnut washed  
graphite  
walnut  
rx clear



rosé gold | very berry washed  
rosé gold  
very berry  
rx clear

D 0015 H037002801007fg D 0015 H039002801007fg D 0015 H044025416007fg D 0015 H047032419007fg



no adverts, just buy our glasses

ic! berlin 

*It's only fitting that our Sales Rep in Berlin is a true blue Berliner. While most Berliners would give their left tit to go further south in the winter, Kathi once went north to Norway. In December. To milk cows. At 5am. Which begs the question: does milk come out, or ice-cream?'*

**'Kathi B.'**  
worn by Kathi B. - Sales Representative Berlin & Ostdeutschland



Nadine H. D 0029

categorie:	prescription hybrid
base:	4
total width:	135 mm
distance btw. lenses:	24 mm
horizontal lens width:	47 mm
vertical lens height:	42 mm
nose width:	19 mm
temple:	6 mm 145 mm mittwoch
	19 grams



black | deep blue sea  
black  
deep blue sea mono  
rx clear



gun metal | merlot  
gun metal  
merlot mono  
rx clear



shiny bronze | flamingo  
shiny bronze  
flamingo mono  
rx clear

D 0029 H104002767007mi D 0029 H112023773007mi D 0029 H115073769007mi



no adverts, just buy our glasses



Pierre G. D 0016

categorie:	prescription hybrid
base:	4
total width:	131 mm
distance btw. lenses:	19 mm
horizontal lens width:	53 mm
vertical lens height:	33 mm
nose width:	23 mm
temple:	6 mm 145 mm freitag
	14 grams



		
black   obsidian washed black obsidian rx clear	black   tortoise shell matt black black matt rx clear	graphite   walnut matt graphite walnut rx clear

D 0016 H037002801007fg D 0016 H038002802007fg D 0016 H043025741007fg



Pierre failed to return his interview before our print deadline, so let's have some fun. Pierre likes penguins. His favourite movie is The Colour Purple. He collects potpourri. His favourite smell is pickles. His dream pet is a platypus and when he grows up he wants to be a professional psychic performing at The Palms. Pineapple.

ic! berlin   
worn by Pierre G. - Logistical Manager



S42 Wedding D 0003

categorie:	prescription hybrid
base:	5
total width:	133 mm
distance btw. lenses:	25 mm
horizontal lens width:	47 mm
vertical lens height:	41 mm
nose width:	22 mm
temple:	6 mm 145 mm freitag
	16 grams



black | black matt  
black  
black matt  
rx clear

D 0003 H020002802007fg



graphite | smokey matt  
graphite  
smokey matt  
rx clear

D 0003 H021025721007fg



rosé gold | obsidian  
gun metal  
obsidian  
rx clear

D 0003 H006023801007fg



no adverts, just buy our glasses

Tall, good-looking and blond(ish), Oliver isn't your typical computer nerd, but we're not your typical eyewear company. Sadly for us, this original Ossi has moved on to new adventures, but he will forever remain in our hearts (and servers).

ic! berlin 

'S42 Wedding'  
worn by Oliver M. - Master of bits and bytes



Taku D 0029

categorie:	prescription hybrid
base:	4
total width:	132 mm
distance btw. lenses:	21 mm
horizontal lens width:	51 mm
vertical lens height:	42 mm
nose width:	22 mm
temple:	3,5 mm 145 mm mittwoch
	13 grams



black | black matt  
black  
black matt  
rx clear



graphite | seaweed milky  
graphite  
seaweed milky  
rx clear



rosé gold | magma matt  
rosé gold  
magma matt  
rx clear



chrome | deep blue sea milky  
chrome  
deep blue sea milky  
rx clear

D 0031 H020002802007ms D 0031 H111025776007ms D 0031 H114032771007ms D 0031 H107001766007ms

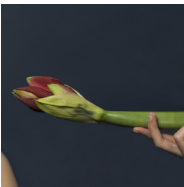

Some people believe they should leave this world in a better state than they found it. Karen is one of those people. This kind of sits a at odds with her habit of putting near-empty Nutella jars back in the fridge and hoping that no one notices, but it's Nutella, and she's only human.

ic! berlin 

worn by Karen G. - Bicycle activist & community servant



Thien N. N. D 0017

categorie:	prescription hybrid
base:	4
total width:	133 mm
distance btw. lenses:	19 mm
horizontal lens width:	54 mm
vertical lens height:	40 mm
nose width:	21 mm
temple:	6 mm 145 mm freitag
	15 grams



			
black   tortoise shell matt black black matt rx clear	graphite rocky grey matt graphite graphite rocky grey matt rx clear	bronze   obsidian washed bronze obsidian rx clear	bronze   diamond bronze diamond rx clear
D 0017 H038002802007fg	D 0017 H088025757007fg	D 0017 H041030801007fg	D 0017 H040030401007fg



Born in idyllic Burgundy, Thien is a little bit punk and a little bit rock-n-roll, with an added penchant for German hip-hop. When it comes to his indulging in his favourite pastime, shopping, Thien doesn't discriminate between department stores or flea markets, as long as they have good shoes. Man after my own heart.



**'Thien N.'**  
worn by Thien N. - Sales Representative Central France



VegeTarian 2 D 0023

categorie:	prescription hybrid
base:	4
total width:	135 mm
distance btw. lenses:	22 mm
horizontal lens width:	46 mm
vertical lens height:	37 mm
nose width:	22 mm
temple:	6 mm 145 mm flex
	23 grams



black | E  
black  
obsidian  
rx clear



rosé gold | D  
rosé gold  
D  
rx clear



chrome | A  
chrome  
A  
rx clear

D 0023 H08100280100707 D 0023 H08503242700707 D 0023 H08200142400707



Are you VegeTarian?



no adverts, just buy our glasses

Ulrike's happy place is anywhere near the water. Most weekends you can find her on a lake somewhere and she even has a secret place on the Havel where she escapes to in the Summer. Well, it was secret until now. #sorryulrike. Back in the city Ulrike enjoys strawberry tarts and strawberry tarts with pinot gris. And strawberry tarts.

ic! berlin 

'VegeTarian 2'  
worn by Ulrike G. – Reggio-Fachpädagogin



VegeTarian 3 D 0024

categorie:	prescription hybrid
base:	4
total width:	137 mm
distance btw. lenses:	25 mm
horizontal lens width:	50 mm
vertical lens height:	35 mm
nose width:	22 mm
temple:	6 mm 145 mm flex
	24 grams



black | E  
black  
obsidian  
rx clear



gun metal | C  
gun metal  
C  
rx clear



chrome | A  
chrome  
A  
rx clear

D 0024 H08200142400707 D 0024 H08302342600707 D 0024 H08100280100707

Are you VegeTarian?



no adverts, just buy our glasses

Jan is so pretty we had to put him in the catalogue twice. In addition to smelling gas stations and eating goulash, Jan likes to indulge in fast food while riding in limousines listening to Solange. You know Solange, she's Beyonce's little sister with the big hair. You can imagine what that was like growing up. Beyonce, Beyonce, Beyonce!

ic! berlin 

'VegeTarian 3'  
worn by Jan M. – Event Planner and occasional Model



**prescription**  
plotic!





Broadway PH 0008 *new!*

category:	prescription hybrid plotic!
base:	4
total width:	135 mm
distance btw. lenses:	21 mm
horizontal lens width:	53 mm
vertical lens height:	42 mm
nose width:	23 mm
temple:	6 mm 140 150 plotic!
	19 grams



ic! berlin  urban



gun metal | black  
gun metal  
black  
rx clear



graphite | brutal blue  
graphite  
brutal blue  
rx clear



graphite | faded mint  
graphite  
faded mint  
rx clear

PH 0008 H139023P0007pv PH 0008 H73025P08007pv PH 0008 H74025P09007pv

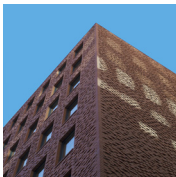

no adverts, just buy our glasses

ic! berlin 

**'Broadway'**  
worn by Roberto S.



Downtown PH 0005

category:	prescription hybrid plotic!
base:	4
total width:	135 mm
distance btw. lenses:	20 mm
horizontal lens width:	52 mm
vertical lens height:	39 mm
nose width:	23 mm
temple:	6 mm 140 150 plotic!
	19 grams



ic! berlin  urban



graphite | brutal blue  
graphite  
brutal blue  
rx clear

PH 0005 H73025P08007pv



rosé gold | black  
rosé gold  
black  
rx clear

PH 0005 H74025P09007pv



gun metal | red brick  
gun metal  
red brick  
rx clear

PH 0005 H15123P13007pv



graphite | faded mint  
graphite  
faded mint  
rx clear

PH 0005 H78032P00007pv

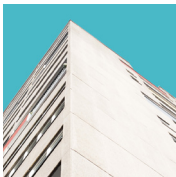

Like many Berliners, David is not from Berlin. He moved two years ago because, as he puts it, "Berlin", which you would understand if you've ever been to Berlin. David enjoys the smell of white garlic, vegan mac-n-cheese (which is totally a thing) and saying "fabelhaft", which we think is pretty fabulous.

ic! berlin 

**'Downtown'**  
worn by David Jackobs – Cruelty-free vegan Hair and Make-up Artist



Midtown PH 0012 *new!*

category:	prescription hybrid plotic!
base:	4
total width:	128 mm
distance btw. lenses:	26 mm
horizontal lens width:	41 mm
vertical lens height:	47 mm
nose width:	23 mm
temple:	6 mm 140 150 plotic!
	19 grams



ic! berlin  urban



bronze | black  
bronze  
black  
rx clear



graphite | brutal blue  
graphite  
brutal blue  
rx clear



rosé gold | faded mint  
rosé gold  
faded mint  
rx clear

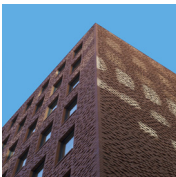

PH 0012 H137030P0007pv PH 0012 H73025P08007pv PH 0012 H76032P09007pv



no adverts, just buy our glasses

ic! berlin 

'Midtown'  
worn by Suvi F.



Uptown PH 0009

category:	prescription hybrid plotic!
base:	4
total width:	128 mm
distance btw. lenses:	24 mm
horizontal lens width:	46 mm
vertical lens height:	42 mm
nose width:	22 mm
temple:	6 mm 140 150 plotic!
	17 grams



ic! berlin  urban



graphite | brutal blue  
graphite  
brutal blue  
rx clear



chrome | black  
chrome  
black  
rx clear



rosé gold | faded mint  
rosé gold  
faded mint  
rx clear

PH 0009 H15001P00007pv PH 0009 H73025P08007pv PH 0009 H76032P09007pv



no adverts, just buy our glasses

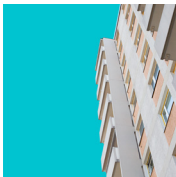

Chrissy grew up in Mannheim and came to Berlin for the fresh air, which makes you wonder, exactly how bad is the air in Mannheim? Our favourite Monnemerin wants to one day ride a dogsled through the snow under the northern lights and if (god forbid) she were on death row, her last meal would be her ex-housemate's spaghetti bolognese. Oh, and she can see through her fingers.

ic! berlin 

'Uptown'  
worn by Chrissy L. – Art Consultant



**prescription**  
rubber

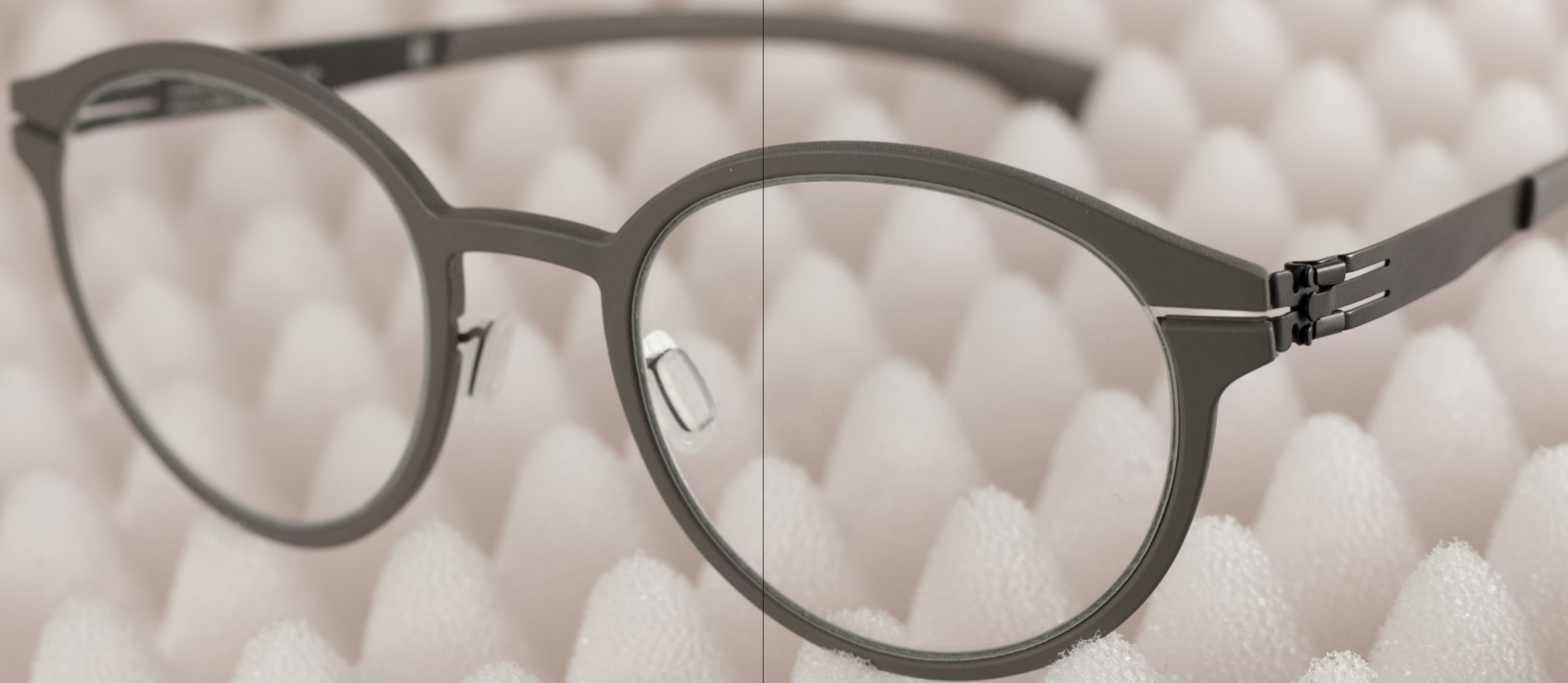



Fiona-Linea RH 0004

categorie:	teens prescription rubber
base:	4
total width:	120 mm
distance btw. lenses:	20 mm
horizontal lens width:	44 mm
vertical lens height:	34 mm
nose width:	14 mm
temple:	6 mm 135 mm flex
	17 grams



ic! berlin  young



chrome-black rubber  
chrome  
black  
rx clear

RH 0004 H15001t020071f



chrome-marine blue rubber  
chrome  
marine blue  
rx clear

RH 0004 H66001t170071f



chrome-dark red rubber  
chrome  
dark red  
rx clear

RH 0004 H65001t160071f



no adverts, just buy our glasses

Remember this face, remember this name. Sophia H. In just a few years Sophia H. will be standing in front of millions of people with a gold medal for hockey around her neck (no pressure, Sophia).

ic! berlin 

'Fiona-Linea'  
worn by Sophia H.



Friedrich Wilhelm RH 0005

categorie:	teens prescription rubber
base:	4
total width:	126 mm
distance btw. lenses:	20 mm
horizontal lens width:	47 mm
vertical lens height:	34 mm
nose width:	14 mm
temple:	8 mm 135 mm flex
	20 grams



ic! berlin  young



chrome-black rubber  
chrome  
black  
rx clear

RH 0005 H15001t020071f



chrome-marine blue rubber  
chrome  
marine blue  
rx clear

RH 0005 H66001t170071f



chrome- dark red rubber  
chrome  
dark red  
rx clear

RH 0005 H65001t160071f



no adverts, just buy our glasses

ic! berlin 

Now that he's about to start high school Max makes sure to keep one window open at all times, just in case an owl should come and deliver his acceptance letter to Hogwarts. There's still time, Max There's still time.

'Friedrich Wilhelm'  
worn by Max P.



Hofmann RH 0013

categorie:	prescription rubber
base:	4
total width:	136 mm
distance btw. lenses:	19 mm
horizontal lens width:	55 mm
vertical lens height:	41 mm
nose width:	24 mm
temple:	10 mm 145 mm rubber
	24 grams



black  
black  
black  
rx clear



dark green  
graphite  
dark green  
rx clear



blue  
pearl  
blue  
rx clear



light grey  
bronze  
light grey  
rx clear

RH 0013 H48002R01007rb RH 0013 H127025R7007rb RH 0013 H102020R2007rb RH 0013 H123030R4007rb



no adverts, just buy our glasses

Sven likes spicy sausages on Saturday. On Sundays, he sells seashells by the seashore, sings show tunes in the shower and sits on the sofa watching Seinfeld. Sven's most prized possession is a silver spoon for sipping soup, which he received in Stockholm at the sixty-sixth annual Swedish Symposium for Psychologists.

ic! berlin 

**'Hofmann'**  
worn by Sven Hofman - Head of Sales



Karl-Otto RH 0006

categorie:	teens prescription rubber
base:	4
total width:	125 mm
distance btw. lenses:	20 mm
horizontal lens width:	47 mm
vertical lens height:	32 mm
nose width:	14 mm
temple:	8 mm 135 mm flex
	19 grams



ic! berlin  young



chrome-black rubber  
chrome  
black  
ry-clear

RH 0006 H15001t020071f



chrome-marine blue rubber  
chrome  
marine blue  
rx clear

RH 0006 H66001t170071f



chrome- dark red rubber  
chrome  
dark red  
rx clear

RH 0006 H65001t160071f



no adverts, just buy our glasses

Levi knows everything there is to know about volcanoes. His favourite subject at school is swimming and his favourite animal is the gorilla. Sadly, mum won't let him have a pet gorilla.

ic! berlin 

'Karl-Otto'  
worn by Levi P.



Max S. RH 0007

categorie:	prescription rubber
base:	4
total width:	130 mm
distance btw. lenses:	19 mm
horizontal lens width:	54 mm
vertical lens height:	36 mm
nose width:	26 mm
temple:	10 mm 145 mm rubber
	20 grams



chrome-black rubber  
chrome  
black rubber  
rx clear



chrome-forest green rubber  
chrome  
forest green  
rx clear



chrome-blue rubber  
chrome  
blue rubber  
rx clear

RH 0007 H15001R01007rb RH 0007 H93001R03007rb RH 0007 H02001R02007rb



Max enjoys baking cupcakes, listening to German hip-hop (yes, it's a thing), walking his beagle Pepe and binge-watching The Killing, which in Germany is called Kommissarin Lund. That translates to "Inspector Lund" and makes me think of Inspector Gadget, who I would also like to see solve a dark and mysterious murder.

ic! berlin 

'Max S.'  
worn by Ignacio H. - Student



Nino S. RH 0008

categorie:	prescription rubber
base:	4
total width:	135 mm
distance btw. lenses:	20 mm
horizontal lens width:	53 mm
vertical lens height:	37 mm
nose width:	21 mm
temple:	10 mm 145 mm rubber
	23 grams



chrome-black rubber  
chrome  
black rubber  
rx clear



chrome-blue rubber  
chrome  
blue rubber  
rx clear



chrome-yellow rubber  
chrome  
yellow rubber  
rx clear

RH 0008 H15001R01007rb RH 0008 H02001R02007rb RH 0008 H94001R04007rb



no adverts, just buy our glasses

When asked if pineapple was an acceptable pizza topping, Nino nearly walked out of the room in a furious rage. You see, Nino is Italian, a chef, and happens to make the best pizza this side of Naples. Just don't ask for Hawaiian. w dreams of one day walking on the moon, and growing up wanted to be Pope. There's an image: the Pope making pizza on the moon. I would pay good money to see that movie.

ic! berlin 

'Nino S.'  
worn by Nino S. - Chef



Tommy G. RH 0009

categorie:	prescription rubber
base:	4
total width:	129 mm
distance btw. lenses:	16 mm
horizontal lens width:	54 mm
vertical lens height:	36 mm
nose width:	22 mm
temple:	6 mm 145 mm rubber
	18 grams



chrome-black rubber  
chrome  
black rubber  
rx clear

RH 0009 H15001R01007rb



chrome-forest green rubber  
chrome  
forest green  
rx clear

RH 0009 H93001R03007rb



chrome-blue rubber  
chrome  
blue rubber  
rx clear

RH 0009 H02001R02007rb



no adverts, just buy our glasses

Tommy is our resident revhead and dreams of one day doing a lap of the Nürburgring, home of the German F1 Grand Prix. Until then he's content collecting model cars, binge-watching Battlestar Galactica, eating schnitzel and listening Good German Techno. Tommy's greatest fear in life: scratches on his car.

ic! berlin 

'Tommy G.'  
worn by Christoph R. - Student



Vincent B. RH 0016

categorie:	prescription rubber
base:	4
total width:	127 mm
distance btw. lenses:	22 mm
horizontal lens width:	46 mm
vertical lens height:	41 mm
nose width:	19 mm
temple:	6 mm 145 mm rubber
	19 grams



black  
black  
black  
rx clear



burgundy  
graphite  
burgundy  
rx clear



taupe  
black  
taupe  
rx clear



dusty pink  
chrome  
dusty pink  
rx clear

RH 0016 H48002R01007rb RH 0016 H126025R6007rb RH 0016 H12102R10007rb RH 0016 H124001R8007rb



no adverts, just buy our glasses

When it comes to the issues that divide humanity - such as pineapple on pizza - Vincent prefers to play Switzerland and stay neutral. His goal in life is to find the one GIF to rule them all and when he grows up, Vincent hopes to be Gandalf. Vincent has the enviable superpower of eating as much as he wants without getting fat. Just wait until you hit 30, Vincent. Just. You. Wait.

ic! berlin 

**'Vincent B.'**  
worn by Vincent B. - Graphic designer



**sun**  
metal





109 Charlottenburg M 1265

categorie:	sun metal
base:	8
total width:	136 mm
distance btw. lenses:	19 mm
horizontal lens width:	65 mm
vertical lens height:	42 mm
nose width:	27 mm
temple:	10 mm 135 mm flex tpe
	23 grams



black  
black  
black  
black to grey 

M 1265 002002t029051f



graphite  
graphite  
black  
black-clear

M 1265 025025t023011f



teak  
teak  
black  
green 

M 1265 037037t041131f



no adverts, just buy our glasses

Brains, beauty, great hair; Chris has it all. He enjoys rock-climbing, the smell of a barbecue and painting with his little toe. Once he has finished his dissertation Chris plans to take a few months off to travel and climb his way across (or is it over?) the Alps.

ic! berlin 

'109 Charlottenburg'  
worn by Christoph R. - Student



Andreas F. M 1386

categorie:	sun metal
base:	4
total width:	132 mm
distance btw. lenses:	19 mm
horizontal lens width:	55 mm
vertical lens height:	46 mm
nose width:	22 mm
temple:	6 mm 145 mm flex
	17 grams



black  
black  
black  
green

M 1386 002002t029021f



graphite  
graphite  
black  
moonlight mirrored

M 1386 025025t029081f



marine blue  
marine blue  
marine blue  
black mirrored

M 1386 057057t174051f



gun metal  
gun metal  
warm grey  
dark brown mirrored

M 1386 023023t159091f



bronze  
bronze  
warm grey  
teal mirrored

M 1386 030030t154131f



Like every Good German, Andreas appreciates clothes that are praktisch, so you will often find him in his trademark hoodie. Andreas enjoys collecting Star Wars Lego, purely for the collectors' value and not because he re-enacts scenes from his favourite movie franchise when no one is around. Andreas' biggest fear in life is going bald.

ic! berlin

worn by Andreas F. - Head of Acetate, Horn & PVD Production



Angelina T. M 1387

categorie:	sun metal
base:	4
total width:	141 mm
distance btw. lenses:	15 mm
horizontal lens width:	62 mm
vertical lens height:	55 mm
nose width:	18 mm
temple:	6 mm 150 mm low rider flex
	22 grams



black  
black  
black  
rose red mirrored

M 1387 002002t02416lr



millennialplum  
millennialplum  
nougat  
summerhaze

M 1387 076076t06119lr



cocoloco  
cocoloco  
nougat  
bernstein

M 1387 075075t06121lr



shiny bronze  
shiny bronze  
warm grey  
cinnamon mirrored 

M 1387 073073t15415lr



rosé gold  
rosé gold  
warm grey  
black

M 1387 032032t15115lr



Angelina has a superhuman sense of smell, which, in New York City, is more of a curse than a blessing. She enjoys collecting (and reading) books, eating grilled asparagus and saying "bombastic" at every opportunity. On Sundays you will usually find Angelina enjoying the great outdoors: running, hiking, biking... just kidding, she's on the couch binge-watching Netflix.

ic! berlin 

**'Angelina T.'**  
worn by Angelina T. - Accounts Payable, ic! berlin america



Birgit D. M 1360

categorie:	metal sun
base:	4
total width:	137 mm
distance btw. lenses:	19 mm
horizontal lens width:	53 mm
vertical lens height:	45 mm
nose width:	21 mm
temple:	6 mm 145 mm flex
	19 grams



gun metal  
gun metal  
black  
black

M 1360 023023t021151f



bronze  
bronze  
warm grey  
brown sand

M 1360 030030t153021f



chrome  
chrome  
black  
quicksilver

M 1360 001001t021201f



candy fade  
candy  
dark red  
rose red mirrored

M 1360 064061t164161f



cappuccino fade  
cappuccino  
warm grey  
cinnamon mirrored

M 1360 065067t154151f



sky blue fade  
sky blue  
grey  
teal mirrored

M 1360 066068t044131f



The best piece of advice Birgit ever received came from our General Manager: "accountants aren't supposed to be popular". She's been doing our books for over ten years, so there must be some truth on it. Birgit has four pet cockatiels, collects puzzle books and enjoys insulting people in Plattdeutsch because no one outside of Lower Saxony understands her when she does. Sigelär!

ic! berlin 

'Birgit D.'  
worn by Birgit D. - Accountant



Blanca F. M 1291

categorie:	sun metal
base:	2
total width:	137 mm
distance btw. lenses:	23 mm
horizontal lens width:	51 mm
vertical lens height:	47 mm
nose width:	22 mm
temple:	6 mm 145 mm flex
	18 grams



black  
black  
black  
black

M 1291 002002 t021151f



rosé gold  
rosé gold  
grey  
black clear

M 1291 032032t043011f



Sillienipink Fade  
Sillienipink  
warm grey  
quicksilver

M 1291 091090t151201f



brash fade  
brash  
light grey  
cinnamon mirrored

M 1291 089088t214151f



no adverts, just buy our glasses

Blanca grew up in Sevilla, Spain, came to Berlin to get a selfie with the Brandenburg gate, and never left. Lucky for us! Her favourite smell is that of freshly baked bread and at the top of her Bucket List is finding an avocado of perfect ripeness. I'm detecting a theme here....

ic! berlin 

'Blanca F.'  
worn by Blanca F. - ex ic! berliner



Boris N. M 1288

categorie:	sun metal
base:	2
total width:	140 mm
distance btw. lenses:	16 mm
horizontal lens width:	60 mm
vertical lens height:	44 mm
nose width:	24 mm
temple:	6 mm 145 mm flex
	20 grams



black  
black  
black  
black

M 1288 002002t021151f



gun metal  
gun metal  
black  
brown sand

M 1288 023023t023021f



matt gold  
matt gold  
nougat  
green

M 1288 024024t061021f



chrome  
chrome  
black  
black clear

M 1288 001001t023011f



ic! berlin 

*Faster than a speeding abacus. More powerful than a scientific calculator. Able to process large sums in a single bound. If Boris had a superpower, it would be numbers. Good thing too, seeing as he's in charge of all our finances.*

**'Boris N.'**  
worn by Boris N. - Head of Finance and Controlling



Carla L. M 1341

categorie:	sun metal
base:	2
total width:	126 mm
distance btw. lenses:	19 mm
horizontal lens width:	48 mm
vertical lens height:	42 mm
nose width:	19 mm
temple:	6 mm 145 mm flex
	16 grams



black  
black  
black  
silver mirrored

M 1341 002002t024021f



rosé gold  
rosé gold  
black  
black

M 1341 032032t021151f



off white  
off white  
warm grey  
summerhaze

M 1341 051051t151191f



no adverts, just buy our glasses

Carla grew up on Sardinia, which makes her a sardine. Actually, she's Sardinian, but sardine is funnier. Being a good ~~sardine~~ Sardinian, Carla makes a mean tiramisu. She prefers flea markets to department stores, dogs to cats (smart woman!) and singing in the shower to singing with the ic! berlin Monday morning choir, though she rocks them both.

ic! berlin 

worn by Carla L. - Costumer Service Representative



Circularity M 1366

categorie:	metal sun
base:	2
total width:	127 mm
distance btw. lenses:	24 mm
horizontal lens width:	44 mm
vertical lens height:	41 mm
nose width:	21 mm
temple:	6 mm 145 mm flex
	15 grams



black  
black  
black  
bernstein

M 1366 002002t021211f



graphite  
graphite  
black  
teal mirrored

M 1366 025025t024131f



fashion silver  
fashion silver  
black  
quicksilver

M 1366 010010t021201f

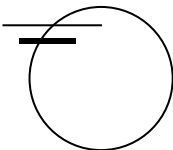

Whereas some people would like to learn a new language or perhaps a musical instrument, Blanca would like to one day learn how to twerk. She enjoys binge-watching Orange is the New Black, smelling freshly baked bread and eating gazpacho. Drinking gazpacho? Do you drink gazpacho or eat it? That is the \$32,000 question. Blanca's mission in life is to find the perfect avocado.

ic! berlin 

'Circularity'  
worn by Blanca F. - Fashionista



Froufrou M 1388

categorie:	sun metal
base:	2
total width:	132 mm
distance btw. lenses:	21 mm
horizontal lens width:	53 mm
vertical lens height:	49 mm
nose width:	21 mm
temple:	6 mm 145 mm flex
	19 grams



black  
black  
black  
bernstein

M 1388 B001002t021211f



fashion silver | rosé gold  
fashion silver  
light grey  
quicksilver

M 1388 B002010t211201f



shiny bronze | gun metal  
shiny bronze  
warm grey  
cinnamon mirrored

M 1388 B003073t154151f



no adverts, just buy our glasses

One of Jacqueline's dream holiday destinations is the land of chilly bins, jandals and hobbits. Something about the beautiful landscapes, the awe-inspiring glaciers and the funny way New Zealanders pronounce "fish and chips" really appeals to many Germans. Jacqueline prefers spring to autumn, loves the smell of petrol in the morning and once bought a Backstreet Boys album. But hey, we all make mistakes.

ic! berlin 

'Froufrou'  
worn by Jacqueline S. - Hair stylist



Geometry M 1370

categorie:	metal sun
base:	2
total width:	132 mm
distance btw. lenses:	20 mm
horizontal lens width:	50 mm
vertical lens height:	44 mm
nose width:	22 mm
temple:	6 mm 145 mm flex
	16 grams



black  
black  
black  
quicksilver

M 1370 002002t021201f



bronze  
bronze  
warm grey  
teal mirrored

M 1370 030030t154131f



rosé gold  
rosé gold  
black  
black

M 1370 032032t023011f

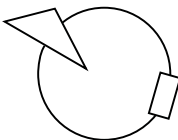

no adverts, just buy our glasses

ic! berlin 

Read more about Rayane on page [109](#).

'Geometry'  
worn by Rayane K. - Style Guru



Guenther N. M 0077

categorie:	sun metal
base:	6
total width:	132 mm
distance btw. lenses:	15 mm
horizontal lens width:	59 mm
vertical lens height:	49 mm
nose width:	24 mm
temple:	6 mm 145 mm tpe
	18 grams



graphite  
graphite  
black  
grey

M 0077 025901



gun metal  
gun metal  
nougat  
brown sand

M 0077 023302



rosé gold  
rosé gold  
black  
brown sand mirrored

M 0077 032032t024091f



sun gold  
sun gold  
black  
brown sand mirrored

M 0077 003401f1



You are a unique snowflake, one-of-a-kind, and now your sunglasses can be too!

Design your own Guenther N. at the ic! berlin Flagship Store in Berlin | Max-Beer-Str. 17. We give you all the parts, you just put them together. Green frame and purple lenses? Why not? One blue, one yellow lens, sure! With over 60 colours to choose from your frame won't just be one in a million, it will be one in 9,127,891,353,600!

ic! berlin

'Guenther N.'  
worn by Juri - Athlete



Jazz M. M 1316

categorie:	metal sun
base:	2
total width:	142 mm
distance btw. lenses:	17 mm
horizontal lens width:	61 mm
vertical lens height:	57 mm
nose width:	18 mm
temple:	6mm 150 mm acetate
	22 g



black  
black  
black  
obsidian

M 1316 00200280130107



rosé gold  
rosé gold  
ren white  
black clear

M 1316 03203270530107



off white  
pearl  
ren white  
brown sand mirrored

M 1316 05102070540907



desert  
pearl  
ren white  
brown sand

M 1316 05202070530207



no adverts, just buy our glasses

Jazz is like real-life Photoshop. As a hair and make-up artist she has the unenviable task of making Ralph photo-ready for the annual onono catalogue. To paraphrase the great philosopher Dolly Parton: "it takes a lot of work to look this natural". When she's not working miracles, Jazz enjoys frozen yoghurt, whistling and lamps. [www.ic-berlin.de/crew/jazz-m](http://www.ic-berlin.de/crew/jazz-m)

ic! berlin 

'Jazz M.'

worn by Jazz M. - Hair & Make-up Artist and ic! berlin Brand Ambassador



Jesse M 4043

categorie:	sun metal
base:	8
total width:	131 mm
distance btw. lenses:	16 mm
horizontal lens width:	63 mm
vertical lens height:	37 mm
nose width:	23 mm
temple:	10 mm 135 mm flex tpe
	21 grams



black  
black  
black  
black to grey

M 4043 002905fl



graphite  
graphite  
black  
grey

M 4043 025901fl



gun metal  
gun metal  
black  
brown sand

M 4043 023302



no adverts, just buy our glasses

Mike originally comes from the UK but has Jamaican roots. He has lived in Berlin for over 15 years and used to be a Drum & Bass DJ at the legendary club WMF. Now he is a working artist and his work consists of incredibly detailed pencil drawings that at first glance are almost photo realistic.

ic! berlin

'Jesse'  
worn by Mike Sayles - Artist



Jonathan I. M 1346

categorie:	sun metal
base:	6
total width:	129 mm
distance btw. lenses:	16 mm
horizontal lens width:	56 mm
vertical lens height:	46 mm
nose width:	22 mm
temple:	6 mm 145 mm flex
	17 grams



black  
black  
black  
black

M 1346 002002t021151f



rosé gold  
rosé gold  
black  
black

M 1346 032032t021151f



gun metal  
gun metal  
black  
brown sand

M 1346 023023t023021f



graphite  
graphite  
black  
green 

M 1346 025025t029021f



bronze  
bronze  
warm grey  
teal mirrored

M 1346 030030t154131f



no adverts, just buy our glasses

Poor Jonathan. He was forced to get rid of his Netflix account because he got hooked on Narcos. I would probably give up my partner rather than my Netflix. At least now he has more time to dedicate to his knife collection, which is... good?

ic! berlin 

'Jonathan I.'  
worn by Jonathan I. - Design assistant



Jonathan I. large M 1406 *new!*

category:	sun metal
base:	4
total width:	140 mm
distance btw. lenses:	18 mm
horizontal lens width:	59 mm
vertical lens height:	47 mm
nose width:	25 mm
temple:	6 mm 145 mm flex
	18 grams



black  
black  
black  
black

M 1406 002002t021151f



rosé gold  
rosé gold  
black  
black

M 1406 032032t021151f



gun metal  
gun metal  
black  
brown sand

M 1406 023023t023021f



graphite  
graphite  
black  
green 

M 1406 025025t029021f



bronze  
bronze  
warm grey  
teal mirrored

M 1406 030030t154131f



no adverts, just buy our glasses

ic! berlin 

'Jonathan I. large'  
worn by Benjamin H.



Judith W. M 1306

categorie:	sun metal
base:	2
total width:	137 mm
distance btw. lenses:	18 mm
horizontal lens width:	56 mm
vertical lens height:	49 mm
nose width:	19 mm
temple:	6 mm 145 mm freitag
	17 grams



black  
black  
obsidian  
brown sand

M 1306 002002801302fg



rosé gold  
rosé gold  
ren white  
black clear

M 1306 032032705301fg



off white  
pearl  
ren white  
brown sand

M 1306051020705302fg



shiny bronze  
shiny bronze  
walnut  
brown sand mirrored

M 1306 073073416409fg



Judith is so German, the first record she ever bought was Nena's 99 Luftballons. A passionate cook, Judith will gladly splurge on groceries and is quite proud of her lamb shanks. Fun fact: Judith started working at ic! berlin on April Fool's Day.

ic! berlin 

**'Judith W.'**  
worn by Judith Waetzmann - Sales Representative Germany



Loan L. M 1361

categorie:	metal sun
base:	2
total width:	132 mm
distance btw. lenses:	16 mm
horizontal lens width:	53 mm
vertical lens height:	49 mm
nose width:	17 mm
temple:	6 mm 155 mm flex
	18 grams



black  
black  
black  
bernstein

M 1361 002002t021211f



gun metal  
gun metal  
warm grey  
cinnamon mirrored

M 1361 023023t154151f



rosé gold  
rosé gold  
cream  
quicksilver

M 1361 032032t201201f



umber one on Anna's bucket list is to pilot a helicopter all by herself. Fun fact: the German word for helicopter, Hubschrauber, translates directly to 'lifting-screwdriver'. Anna collects plants, loves the smell of basil and can tie a knot that would put a boy scout to shame.

ic! berlin 

'Loan L.'  
worn by Anna P. - Human Factors Student



Maik O. M 1301

categorie:	sun metal
base:	2
total width:	140 mm
distance btw. lenses:	11 mm
horizontal lens width:	61 mm
vertical lens height:	51 mm
nose width:	19 mm
temple:	6 mm 145 mm flex
	20 grams



black  
black  
black  
black clear

M 1301 002002t023011f



sun gold  
sun gold  
black  
yellow dust mirr.

M 1301 003003t024141f



matt gold  
matt gold  
nougat  
brown sand

M 1301 024024t063021f



chrome  
chrome  
grey  
teal mirrored

M 1301 001001t044131f



no adverts, just buy our glasses

We all make mistakes when we were young. One of Maik's was buying the debut album from Milli Vanilli (on cassette!), but we won't hold it against him. Since then Maik's tastes have matured somewhat; today he prefers subversive animation, hyacinths and Dostoyevsky.

ic! berlin 

'Maik O.'  
worn by Maik O. - Head of Mechanical Production



Meike B. M 1332

categorie:	sun metal
base:	6
total width:	130 mm
distance btw. lenses:	17 mm
horizontal lens width:	56 mm
vertical lens height:	47 mm
nose width:	23 mm
temple:	6 mm 145 mm flex
	19 grams



			
black matt gold black black to grey 	bronze bronze warm grey brown sand	rosé gold rosé gold black photo-copper mirrored 	chrome chrome grey teal mirrored
M 1332 002024t029051f	M 1332 030030t153021f	M 1332 032032t02PH11f	M 1332 001001t044131f



As a little girl Meike wanted to be a veterinarian when she grew up. So much so that she once worked on a butterfly farm in Australia. Meike's favourite smell is that of pine trees and she dreams of one day buying a camping bus so she can smell different kinds of pine trees all over the world, all the while bopping along to Pupkulies & Rebecca.

ic! berlin 

'Meike B.'

worn by Meike B. - Sales Manager Western Europe



Micha W. M 1333

categorie:	sun metal
base:	6
total width:	132 mm
distance btw. lenses:	16 mm
horizontal lens width:	59 mm
vertical lens height:	43 mm
nose width:	22 mm
temple:	10 mm 145 mm flex
	22 grams



black  
black  
black  
black to grey 

M 1333 002002t029051f



graphite  
graphite  
olive  
green 

M 1333 025025t149021f



gun metal  
gun metal  
black  
brown sand

M 1333 023023t023021f



marine blue  
pearl  
grey  
teal mirrored

M 1333 057020t044131f



pearl  
pearl  
grey  
grey nylon

M 1333 020020t041011f



no adverts, just buy our glasses

Just like a pineapple, Micha is rough on the outside but soft and sweet on the inside. Don't let the tattoos, snapbacks and Nikes fool you - this proud papa has been known to rock out to The Smurfs' Greatest Hits just as much as Limp Bizkit.

ic! berlin 

'Micha W.'  
worn by Micha W. - Logistiker



Natalie Z. M 1334

categorie:	sun metal
base:	6
total width:	133 mm
distance btw. lenses:	20 mm
horizontal lens width:	58 mm
vertical lens height:	48 mm
nose width:	23 mm
temple:	6 mm 145 mm flex
	19 grams



black  
black  
black  
black clear nylon

M 1334 002002t023011f



bronze  
bronze  
warm grey  
brown sand

M 1334 030030t153021f



rosé gold  
rosé gold  
warm grey  
black clear nylon

M 1334 032032t153011f



off white  
pearl  
warm grey  
brown sand

M 1334 051020t153021f



Natalie was bribed to move to Berlin from her native Kiev, with ice-cream, bubblegum and bananas(little girls are so easily influenced). Though(or maybe, because) she grew up in the posh neighbourhood of Westend, Charlottenburg Natalie knows how to really let her hair down: she's a regular fixture at a certain Russian karaoke bar in Berlin. Just you try and get the microphone away from her.

ic! berlin 

**'Natalie Z.'**  
worn by Natalie Z. - Area Manager Eastern Europe, the Middle East and Africa



Oli M 1358

categorie:	metal sun
base:	6
total width:	132 mm
distance btw. lenses:	15 mm
horizontal lens width:	60 mm
vertical lens height:	40 mm
nose width:	23 mm
temple:	6 mm 145 mm flex
	18 grams



racing green  
racing green  
dark green  
black

M 1358 059059t181151f



gun metal  
gun metal  
warm grey  
dark brown mirrored

M 1358 023023t159091f



graphite  
graphite  
black  
moonlight mirrored

M 1358 025025t029081f



white water  
white water  
marine blue  
teal mirrored

M 1358 060060t174131f



pearl  
pearl  
dark green  
green

M 1358 020020t189021f



no adverts, just buy our glasses

Oli's pet peeve is people with poor hygiene. The Berlin subway in summer must be his worst nightmare come to life; it's enough to make you buy a bicycle (true story!). Oli's favourite smell is cinnamon and his favourite word starts with an F and rhymes with truck.

ic! berlin

worn by Oli - Assistant Manager Logistics

'Oli'



Papagayo M 1389

categorie:	sun metal
base:	2
total width:	146 mm
distance btw. lenses:	16 mm
horizontal lens width:	64 mm
vertical lens height:	59 mm
nose width:	18 mm
temple:	3,5 mm 145 mm flex
	63 grams



chrome  
chrome  
chrome  
black

M 1389 001001t021151f



black  
black  
black  
yellow dust mirrored

M 1389 002002t024141f



graphite  
graphite  
black  
bernstein

M 1389 025025t021211f



Media Monitor Marta from Madrid has a confession: while working on a raspberry farm one summer she ended up eating as many berries as she picked. Also, she actually enjoys watching soap operas and reality TV shows. I don't know which is more shameful. Marta would like to one day learn flamenco and if/when she grows up, Marta wants to be a DJ.

ic! berlin 

'Papagayo'  
worn by Marta A. - Media Monitor



Parallel\_Reality M 1352

categorie:	sun metal
base:	2
total width:	133 mm
distance btw. lenses:	23 mm
horizontal lens width:	47 mm
vertical lens height:	44 mm
nose width:	23 mm
temple:	10 mm 135 mm gt full metal
	28 grams

made on demand  
coming soon



black  
chrome  
ø  
black

M 1352 002001311gt



chrome  
chrome  
ø  
silver mirrored

M 1352 001001402gt



What if everything in front of your eyes was just one version of reality? What if you could switch between realities as easily as putting on-or taking off-a pair of sunglasses? Click here to explore quantum physics with Parallel Reality, ic! berlin's new, experimental sunglass that bends the laws of optics, physics, fashion and the space-time continuum. You don't even need a PhD.

ic! berlin 

'Parallel\_Reality'  
worn by Rayane K. - Style Guru



Raf S. M 0132

categorie:	sun metal
base:	6
total width:	135 mm
distance btw. lenses:	14 mm
horizontal lens width:	61 mm
vertical lens height:	51 mm
nose width:	23 mm
temple:	6 mm 145 mm tpe / flex
	17 grams



marine blue  
marine blue  
marine blue  
silver mirrored

M 0132 057057t174021f



gun metal  
gun metal  
black  
brown sand

M 0132 023302



graphite  
graphite  
black  
black clear

M 0132 025002301f



sun gold  
sun gold  
black  
gold mirrored

M 0132 003401f



chrome  
chrome  
grey  
teal mirrored

M 0132 001001t044131f



no adverts, just buy our glasses

Simone knows more about cars than I do, but I know more about glasses than she does, so we'll call it even. This Frankfurter enjoys electronic music, audio books and sleeping for 14 hours at a time. A word of warning though: she should not be disturbed before her morning green tea has had time to work its magic.

ic! berlin 

'Raf S.'  
worn by Simone B. - Student



Robert H. M 1359

categorie:	sun metal
base:	6
total width:	137 mm
distance btw. lenses:	15 mm
horizontal lens width:	62 mm
vertical lens height:	45 mm
nose width:	23 mm
temple:	10 mm 145 mm flex
	22 grams



racing green  
racing green  
dark green  
black

M 1359 059059t181151f



graphite  
graphite  
black  
moonlight mirrored 

M 1359 025025t029081f



gun metal  
gun metal  
warm grey  
dark brown mirrored 

M 1359 023023t159091f



pearl  
pearl  
dark green  
green 

M 1359 020020t189021f



white water  
white water  
marine blue  
teal mirrored

M 1359 060060t174131f



We have a saying in German: "he who buys cheap buys twice." These are the words Robert lives by, though he still prefers rummaging through flea markets to shopping in fancy department stores. Probably something to do with his hobby-slash-superpower of fixing broken-down bits and bobs. Robert also believes life would be better without smartphones, but then how are we supposed to crush candy or shoot birds at pigs?

ic! berlin 

'Robert H.'  
worn by Robert H. - Laser Engraving



Sebastian S. M 1335

categorie:	sun metal
base:	6
total width:	133 mm
distance btw. lenses:	16 mm
horizontal lens width:	58 mm
vertical lens height:	44 mm
nose width:	22 mm
temple:	6 mm 145 mm flex
	19 grams



black  
black  
black  
black to grey 

M 1335 002002t029051f



graphite  
graphite  
warm grey  
green nylon

M 1335 025025t151021f



gun metal  
gun metal  
black  
photo-copper mirrored 

M 1332 032032t02PH11f



chrome  
chrome  
grey  
teal mirrored

M 1335 001001t044131f



Sebastian splits his time between running around selling ic! berlin and running (and swimming and biking) in triathlons. In the little spare time he has, Sebastian likes to collect invisible unicorns. How many does he have? Nobody knows...

ic! berlin 

**'Sebastian S.'**  
worn by Sebastian S. - Sales Representative Southern Germany



Simplicity M 1368

categorie:	sun metal
base:	2
total width:	130 mm
distance btw. lenses:	23 mm
horizontal lens width:	48 mm
vertical lens height:	41 mm
nose width:	20 mm
temple:	6 mm 145 mm flex
	16 grams

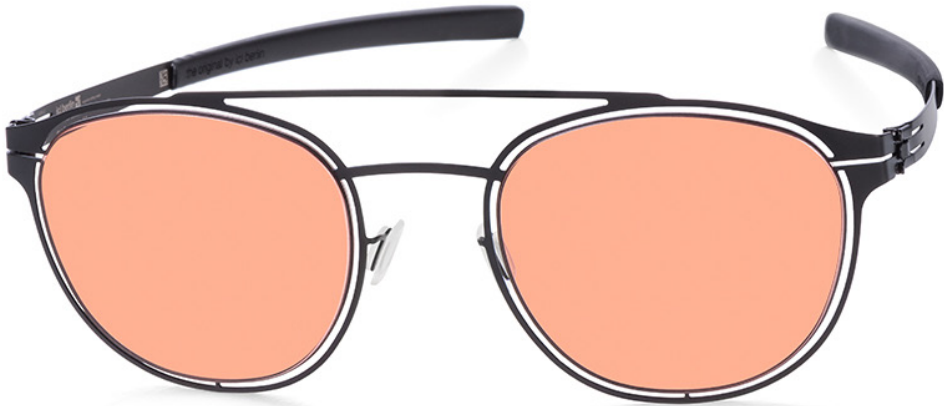

black  
black  
black  
bernstein

M 1368 002002t021211f



graphite  
graphite  
black  
teal mirrored

M 1368 025025t024131f



fashion silver  
fashion silver  
black  
quicksilver

M 1368 010010t021201f



no adverts, just buy our glasses

In case you've never been, when ic! berlin goes to a trade show we take everything, including the kitchen sink. In charge of the kitchen sink - and the rest of the kitchen in our converted AirStream - is Daniel. Daniel can swear in six languages, cannot be trusted with duct tape and makes pasta that will bring you closer to god.

ic! berlin 

'Simplicity'  
worn by Daniel D. - cooker



Steffen E. M 1303

categorie:	sun metal
base:	2
total width:	140 mm
distance btw. lenses:	20 mm
horizontal lens width:	57 mm
vertical lens height:	49 mm
nose width:	22 mm
temple:	6 mm 155 mm flex
	19 grams



black  
black  
black  
black clear

M 1303 002002t023011 f



gun metal  
gun metal  
black  
brown sand

M 1303 023023t023021 f



matt gold  
matt gold  
nougat  
brown sand

M 1303 024024t063021f



chrome  
chrome  
grey  
teal mirrored

M 1303 001001t044131f



Before he was an ic! berliner, Steffen worked for a small company by the name of Audi, building Good German Cars. Now this native Berliner and Schiller fan spends his days building Good German Glasses. Steffen has one of the coolest jobs around - he gets paid to play with lasers all day long. Pew pew!.

ic! berlin 

**'Steffen E.'**  
worn by Steffen E. -Technician – laser cutting



Supremacy M 1372

categorie:	sun metal
base:	2
total width:	132 mm
distance btw. lenses:	17 mm
horizontal lens width:	51 mm
vertical lens height:	42 mm
nose width:	23 mm
temple:	10 mm 145 mm gt full metal
	26 grams



black  
black  
quicksilver

M 1372 002002120gt



bronze  
bronze  
teal mirrored

M 1372 030030413gt



rosé gold  
rosé gold  
black

M 1372 032032115gt

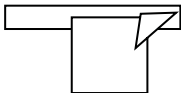

Chrissy grew up in Mannheim and came to Berlin for the fresh air, which makes you wonder: exactly how bad is the air in Mannheim? Our favourite Monnemerin wants to one day ride a dogsled through the snow under the northern lights and if (god forbid) she were on death row, her last meal would be her ex-housemate's spaghetti bolognese. Oh, and she can see through her fingers.

ic! berlin 

'Supremacy'  
worn by Chrissy L. - Art Consultant



Tektonika 9991426

categorie:  
base:  
total width:  
distance btw. lenses:  
horizontal lens width:  
vertical lens height:  
nose width:  
temple:

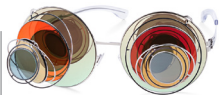

chrome  
chrome  
diamond  
silver mirrored | crimson mirrored | gold mirrored | teal mirrored

9991426

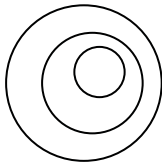

Ralph grew up in the idyllic German countryside with chickens and jet fighters flying overhead (the chickens didn't fly, they were destined to become McNuggets). Since moving to Berlin he has worked in a bar, distributing flyers and selling sheetmetalglasses, which he has done for over 20 years now.

ic! berlin

'Tektonika'  
worn by Ralph A. - weltweiter Blechbrillenverkäufer



U5 Alex M 1248

categorie:	sun metal
base:	6
total width:	134 mm
distance btw. lenses:	17 mm
horizontal lens width:	59 mm
vertical lens height:	45 mm
nose width:	24 mm
temple:	6 mm 145 mm flex tpe
	19 grams



black  
black  
black  
black to grey 

M 1248 002905



gun metal  
gun metal  
gun metal  
brown sand

M 1248 023302



sun gold  
sun gold  
chrome  
silver mirrored

M 1248 003001402



no adverts, just buy our glasses

*In 2001 Jörg bought a pair of glasses - ic! berlin Peter to be exact - and it was love at first sight (get it?). Five short years later he was an ic! berliner, and today he runs the show at ic! berlin brillen produktionen. Jörg prefers his popcorn sweet, his fries mayonnaise-y, and his favourite word is 'summer'.*

ic! berlin 

**'U5 Alex'**  
worn by Jörg R. - Managing Director



Virginia P. M 1390

categorie:	sun metal
base:	4
total width:	146 mm
distance btw. lenses:	16 mm
horizontal lens width:	64 mm
vertical lens height:	59 mm
nose width:	18 mm
temple:	6 mm 150 mm low rider flex
	22 grams



rosé gold  
rosé gold  
warm grey  
black

M 1390 032032t15115lr



millennioplum  
millennioplum  
nougat  
summerhaze

M 1390 076076t06119lr



black  
black  
black  
rose red mirrored

M 1390 002002t02416lr



cocoloco  
cocoloco  
nougat  
bernstein

M 1390 075075t06121lr



shiny bronze  
shiny bronze  
warm grey  
cinnamon mirrored

M 1390 073073t15415lr



Virginia with the voluminous hair grew up in Texas, where they say everything is bigger, so she's perfect for this oversized frame. Virginia enjoys a good cheese on the down low, hamburgers with pickles and collecting cooking utensils, because there is no such thing as too much Tupperware. Preach!



worn by Virginia P. - Regional Sales Manager, ic! berlin america



Yiting Y. M 1362

categorie:	sun metal
base:	4
total width:	135 mm
distance btw. lenses:	20 mm
horizontal lens width:	52 mm
vertical lens height:	48 mm
nose width:	19 mm
temple:	6 mm 145 mm flex
	19 grams



gun metal  
gun metal  
black  
black

M 1362 023023t021151f



bronze  
bronze  
warm grey  
brown sand

M 1362 030030t153021f



chrome  
chrome  
black  
quicksilver

M 1362 001001t021201f



candy fade  
candy  
dark red  
rose red mirrored

M 1362 064061t164161f



cappuccino fade  
cappuccino  
warm grey  
cinnamon mirrored

M 1362 065067t154151f



sky blue fade  
sky blue  
grey  
teal mirrored

M 1362 066068t044131f



no adverts, just buy our glasses

Nadine's super power is eating the spiciest of spicy foods. Growing up in East Berlin the spiciest thing you could get was a Spreewald Pickle, so I guess she's making up for lost time. Nadine's favourite smell is Berlin after the rain and her favourite word is Feierabend, which is perhaps the most important of all German words. Look it up.

ic! berlin 

'Yiting Y.'  
worn by Nadine N. - Queen of chillies



Zephyr M 1391

categorie:	sun metal
base:	2
total width:	135 mm
distance btw. lenses:	23 mm
horizontal lens width:	47 mm
vertical lens height:	46 mm
nose width:	23 mm
temple:	3,5 mm 145 mm flex
	15 grams



M 1391 002002t021201f

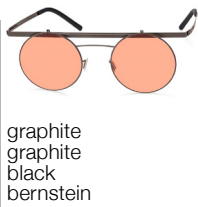

M 1391 025025t021211f



M 1391 001001t021151f





sun  
acetate





Galina N. A 0640

categorie:	sun acetate
base:	5
total width:	126 mm
distance btw. lenses:	18 mm
horizontal lens width:	50 mm
vertical lens height:	42 mm
nose width:	18 mm
temple:	6 mm 145 mm mittwoch
	17 grams



black matt  
black  
black matt  
black clear

A 0640 802002802301mi



Havana matt  
Bronze  
Havana matt  
quicksilver

A 0640 723030723302mi



lavender fields matt  
graphite  
lavender fields matt  
quicksilver

A 0640 762025762120mi



golden sands matt  
pearl  
golden sands matt  
black

A 0640 761020761301mi



snowy mountains matt  
bronze  
snowy mountains matt  
cinnamon mirrored

A 0640 764030764415mi



Like every little girl growing up in Russia (and a few little boys) Galina dreamed of one day being a world-famous prima ballerina. Instead she moved to Berlin, and today she choreographs five departments in our Produktion Haus. Unsurprisingly, her pet peeve is laziness. Galina loves eating chocolate while reading in bed, and would like to learn how to play the guitar while dancing hip-hop.



**‘Galina N.’**  
worn by Galina N. - Senior Manager Produktion Control



Henrik B. L. A 0641

categorie:	sun acetate
base:	5
total width:	134 mm
distance btw. lenses:	15 mm
horizontal lens width:	56 mm
vertical lens height:	47 mm
nose width:	16 mm
temple:	6 mm 145 mm mittwoch
	21 grams



midnight blue rough  
gun metal  
black matt  
moonlight mirrored



A 0641 826023802908mi



emeral city rough  
black  
black matt  
teal mirrored



A 0641 825002802413mi



rocky grey rough  
bronze  
rocky grey matt  
dark brown mirrored

A 0641 827030757909mi



no adverts, just buy our glasses



Juliet M. A 0642

categorie:	sun acetate
base:	5
total width:	137 mm
distance btw. lenses:	17 mm
horizontal lens width:	54 mm
vertical lens height:	47 mm
nose width:	16 mm
temple:	10 mm 145 mm mittwoch
	24 grams



black rough  
black  
black matt  
black to grey

A 0642 804002802311mi



very berry  
rosé gold  
very berry  
summerhaze

A 0642 419032419119mi



golden sands matt  
pearl  
golden sands matt  
black

A 0642 761020761301mi



lavender fields matt  
graphite  
lavender fields matt  
quicksilver

A 0642 762025762120mi



snowy mountains matt  
bronze  
snowy mountains matt  
cinnamon mirrored

A 0642 764030764415mi



no adverts, just buy our glasses

ic! berlin 

**'Juliet M.'**  
worn by Nadine N. - Queen of the chillies

Read more about Nadine on page [247.](#)



Power law A 0557

categorie:	sun acetate
base:	6
total width:	140 mm
distance btw. lenses:	14 mm
horizontal lens width:	62 mm
vertical lens height:	46 mm
nose width:	19 mm
temple:	10 mm 145 mm acetate / 10 mm 140 mm slim fit
	27 grams



$y = a \cdot x^b$



midnight blue matt  
black  
black matt  
black

A 0557 75800280211507



black rough  
chrome  
black rough  
black clear

A 0557 001804301sf



black rough  
black  
honey  
brown sand

A 0557 002804302



no adverts, just buy our glasses

What we have here is a bit of photography inception: a photograph of the photographer who photographed this catalogue, photographed by another photographer. Torben has the uncanny ability to make us all look like real models - without Instagram filters! That's a true talent right there. Danke Torben!

ic! berlin 

'Power Law'  
worn by Torben G. - Photographer



Roman S. A 0638

categorie:	sun acetate
base:	5
total width:	135 mm
distance btw. lenses:	19 mm
horizontal lens width:	53 mm
vertical lens height:	42 mm
nose width:	20 mm
temple:	10 mm 145 mm acetate
	27 grams



midnight blue  
black matt  
black  
black

A 0638 75800280211507



espresso matt  
black  
black matt  
brown sand

A 0638 75300280230207



very berry  
bronze  
very berry  
brown sand mirrored

A 0638 41903041940907



broken bottle  
matt gold  
broken bottle  
moss green mirrored

A 0638 41202441241107



As a little boy in Königs Wusterhausen, Roman dreamed of being a professional footballer. As a big boy running the ic! berlin Produktion Haus in Berlin, Roman still dreams of being a professional footballer, so we engraved a little surprise into his frame. The dream lives on, Roman. The dream lives on...

ic! berlin 

'Roman S.'  
worn by Roman S. - Head of Production



**sun**  
hybrid





Cancan D 0026

categorie:	sun hybrid
base:	2
total width:	141 mm
distance btw. lenses:	26 mm
horizontal lens width:	48 mm
vertical lens height:	46 mm
nose width:	20 mm
temple:	6 mm 145 mm mittwoch
	25 grams



graphite | merlot  
graphite  
merlot milky  
black



ash | quartz  
ash  
quartz milky  
quicksilver



shiny bronze | flamingo  
shiny bronze  
flamingo milky  
cinnamon mirrored

D 0026 H110025772115mi D 0026 H103074774120mi D 0026 H115073768415mi



Carmen's favourite word is "climate change adaption". We don't want to get all political here, but, if we were to, technically, it's three words. One day, Carmen would like to learn to surf so she can tick "ride a big wave" off her bucket list. In the mean time she's looking forward to the next season of Narcos.

ic! berlin 

'Cancan'  
worn by Carmen M. - Climate change consultant



Chichi D 0027

categorie:	sun hybrid
base:	2
total width:	138 mm
distance btw. lenses:	25 mm
horizontal lens width:	47 mm
vertical lens height:	44 mm
nose width:	22 mm
temple:	6 mm 145 mm mittwoch
	26 grams



gun metal | merlot  
gun metal  
merlot milky  
black



ash | quartz  
ash  
quartz milky  
quicksilver



shiny bronze | flamingo  
shiny bronze  
flamingo milky  
cinnamon mirrored

D 0027 H112023772115mi D 0027 H103074774120mi D 0027 H115073768415mi

TWO  
TWO



Blanca B. lives in Berlin, but she grew up in Seville, Spain. She has been here over a decade and still dreams of one day speaking proper German (it's a tough language). Blanca likes to indulge in chocolate and popcorn, chill out to Nils Frahms and spend her free time learning the piano (it's easier than German).

ic! berlin 

'Cancan'  
worn by Blanca B. - Architect



Daniel D. D 0028

categorie:	sun hybrid
base:	4
total width:	137 mm
distance btw. lenses:	21 mm
horizontal lens width:	53 mm
vertical lens height:	47 mm
nose width:	22 mm
temple:	6 mm 150 mm mittwoch
	20 grams



gun metal | seaweed  
gun metal  
seaweed milky  
black



graphite | rocky grey milky  
graphite  
rocky grey milky  
dark brown mirrored 



bronze | magma  
bronze  
magma  
green 



graphite | deep blue sea  
graphite  
deep blue sea milky  
grey

D 0028 H113023776115mi D 0028 H058025775909mi D 0028 H106030770902mi D 0028 H109025766101mi



no adverts, just buy our glasses

*The other Andreas has a mild porn addiction, a food porn addiction (get your head out of the gutter). It follows, then, that his favourite smell is French fries in a deep fryer and that his last meal would be currywurst with fries (are you sensing a pattern here?).*

ic! berlin 

**‘Daniel D.’**  
worn by Andreas F. - Pilot



Daniel D. large D 0036 **new!**

category:	sun hybrid
base:	5
total width:	144 mm
distance btw. lenses:	24 mm
horizontal lens width:	56 mm
vertical lens height:	48 mm
nose width:	26 mm
temple:	6 mm 150 mm mittwoch
	23 grams



gun metal | seaweed  
gun metal  
seaweed milky  
black



graphite | rocky grey milky  
graphite  
rocky grey milky  
dark brown mirrored 



bronze | magma  
bronze  
magma  
green 



graphite | deep blue sea  
graphite  
deep blue sea milky  
grey

D 0036 H020002802115mi D 0036 H058025775909mi D 0036 H106030770102mi D 0036 H109025766311mi



*The other Andreas has a mild porn addiction, a food porn addiction (get your head out of the gutter). It follows, then, that his favourite smell is French fries in a deep fryer and that his last meal would be currywurst with fries (are you sensing a pattern here?).*

**ic! berlin** 

**'Daniel D.'**  
worn by Roberto S.



Jörg R. D 0008

categorie:	sun hybrid
base:	5
total width:	138 mm
distance btw. lenses:	19 mm
horizontal lens width:	57 mm
vertical lens height:	47 mm
nose width:	24 mm
temple:	6 mm 145 mm freitag / acetate
	19 grams



black | obsidian  
black  
obsidian  
black to grey



bronze | black matt  
bronze  
black  
black to grey



matt gold | black matt  
matt gold  
black  
black green



chrome | obsidian  
chrome  
obsidian  
silver mirrored

D 0008 H010002801311fg D 0008 H024030t023111f D 0008 H025 024t021021f D 0008 H001001801402fg



In 2001 Jörg bought a pair of glasses - ic! berlin Peter to be exact - and it was love at first sight (get it?). Jörg's favourite word is summer. He prefers his popcorn sweet and his fries mayonnaise-y, just not at the same time.

ic! berlin 

'Jörg R.'  
worn by Jörg R. - Boss



Katharina L. D 0009

categorie:	sun hybrid
base:	5
total width:	136 mm
distance btw. lenses:	26 mm
horizontal lens width:	48 mm
vertical lens height:	47 mm
nose width:	22 mm
temple:	6 mm 145 mm freitag / acetate
	19 grams



rosé gold | very berry  
rosé gold  
very berry  
summerhaze

D 0009 H061032419119fg



bronze | black matt  
bronze  
black  
black to grey

D 0009 H024030t023111f



rosé gold | caramel  
rosé gold  
caramel  
black clear

D 0009 H023032714301fg



chrome | diamond  
diamond  
chrome  
teal mirrored

D 0009 H010002801311fg



Though she was born in Bavaria, Katha speaks almost perfect German. When not directing art, Katha enjoys polka-dots, peanut butter cups and educating her team on the proper way to enjoy Bavarian haute cuisine, like Weißwurst with beer. For her next birthday party, Katha wants David Hasslehoff and Napoleon Dynamite in a pole-dancing contest. She would of course be the judge.

ic! berlin 

**'Katharina L.'**  
worn by Katharina Lehner - Art Director



Lisanne B. D 0018

categorie:	sun hybrid
base:	5
total width:	138 mm
distance btw. lenses:	22 mm
horizontal lens width:	51 mm
vertical lens height:	40 mm
nose width:	20 mm
temple:	10 mm 145 mm acetat
	24 grams



black | black rough  
black  
black matt  
black to grey



black | tortoise shell matt  
black  
black matt  
brown sand



chrome | broken bottle  
chrome  
chrome  
moss green mirrored



chrome | diamond  
chrome  
diamond  
teal mirrored

D 0018 H02600280231107 D 0018 H03800280230207 D 0018 H05900141241107 D 0018 H04200140141307



no adverts, just buy our glasses

Would you believe me if I told you the first CD Lisanne ever bought was by Kylie Minogue? Once you discover her personal hero is Cher the pieces begin to fall into place. Lisanne and her bulldog Bubbles enjoy the smell of freshly fried mincemeat, collecting bitches and saying Schwarzwälder Kirschtorte. You don't think a bulldog can say Schwarzwälder Kirschtorte? You haven't met Bubbles...

ic! berlin 

'Lisanne B.'  
worn by Lisanne Bieber - Lady Technical Product Designer



Maira B. D 0020

categorie: sun hybrid  
base: 5  
total width: 134 mm  
distance btw. lenses: 21 mm  
horizontal lens width: 52 mm  
vertical lens height: 44 mm  
nose width: 19 mm  
temple: 6 mm 145 mm acetate  
22 grams



matt gold | obsidian washed  
matt gold  
obsidian  
black to grey

D 0020 H06202480131107



rosé gold | very berry  
rosé gold  
very berry  
summerhaze

D 0020 H06103241911907



fashion silver | flamingo milky  
fashion silver  
flamingo milky  
quicksilver

D 0020 H131010768120mi



shiny bronze | quartz milky  
shiny bronze  
quartz milky  
cinnamon mirrored

D 0020 H132073774415mi



bronze | diamond  
bronze  
diamond  
brown sand mirrored

D 0020 H04003040140907



no adverts, just buy our glasses

Maira is a woman after my own heart: her two biggest pleasures in life are coffee and beer. Brazilian by birth, Berliner by choice, Maira first came to Berlin to explore her family's roots, but ended up staying for the pommes. We Berliners really do know our way around a potato.

ic! berlin

'Maira B.'

worn by Maira B. - Fashion designer to be



Pompom D 0030

categorie:	sun hybrid
base:	2
total width:	128 mm
distance btw. lenses:	28 mm
horizontal lens width:	44 mm
vertical lens height:	42 mm
nose width:	20 mm
temple:	6 mm 150 mm mittwoch
	22 grams



graphite | rocky grey  
graphite  
rocky grey  
black



chrome | seaweed  
chrome  
seaweed mono  
quicksilver



black | merlot  
black  
merlot mono  
bernstein

D 0030 H058025422115mi D 0030 H108001777120mi D 0030 H105002773121mi



no adverts, just buy our glasses

Oumi loves cinnamon rolls and Ben & Jerry's, so all her Christmases came at once when Ben & Jerry released their Cinnamon Buns ice cream. Oumi's favourite word (and one of mine) is guuurl and her favourite pastime is jam skating. Jam skating, for those who didn't already know, is kind of like ice dancing, but on roller skates and much, much fiercer. Guuurl.



'Pompom'  
worn by Oumi D. - Design Intern / roller guuurl.



Sunny D 0021

categorie:	sun hybrid
base:	5
total width:	136 mm
distance btw. lenses:	20 mm
horizontal lens width:	54 mm
vertical lens height:	40 mm
nose width:	22 mm
temple:	6 mm 145 mm classic
	20 grams



balck | obsidian washed  
black  
obsidian  
black



graphite | rocky grey washed  
graphite  
rocky grey  
brown sand



gun metal | sandalwood matt  
gun metal  
sandalwood matt  
black to grey



chrome | broken bottle  
chrome  
broken bottle  
moss green mirrored

D 0021 H03700280111507 D 0021 H05802542230207 D 0021 H06302375631107 D 0021 H05900141241107



no adverts, just buy our glasses

How did it take us 20 years to name a sunglass Sunny? You would think it's a given, especially with this ray of sunshine working with us for over 10 years. Being a native Berliner, Sunny's favourite word/phrase is 'du Wurst', which means 'you sausage' and sounds just as delightful in German as it does in English.



worn by Sunny H. - Team Leader Logistics & Assembly

'Sunny'



VegeTarian 1 D 0022

categorie:	sun hybrid
base:	5
total width:	143 mm
distance btw. lenses:	24 mm
horizontal lens width:	49 mm
vertical lens height:	44 mm
nose width:	21 mm
temple:	6 mm 145 mm flex
	26 grams



ic! berlin  x tarian®



black | C  
black  
C  
gradient green



rosé gold | B  
rosé gold  
B  
summerhaze



chrome | A  
chrome  
A  
black clear

D 0022 H08000242631207 D 0022 H08403242511907 D 0022 H08200142430107

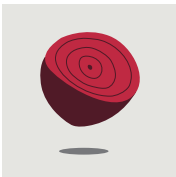

no adverts, just buy our glasses

Caroline knows that the finest things in life are the ones you put in your mouth; she spends her Sundays eating and drinking her way through Berlin's cafés. Caroline enjoys collecting tea pots, listening to Pink Floyd and smelling her cat's fur. Maybe unrelated, maybe not, Caroline's favourite word is pussycat.

ic! berlin 

'VegeTarian 1'  
worn by Caroline S. – Event, Gallery & Art World Dinner Organiser



**sun**  
plotic!





Dystopia PH 0006

category:	sun plotic!
base:	4
total width:	138 mm
distance btw. lenses:	18 mm
horizontal lens width:	55 mm
vertical lens height:	44 mm
nose width:	20 mm
temple:	6 mm 140 150 mm plotic!
	22 grams



ic! berlin  urban



black | black  
black  
black  
green 



bronze | brutal blue  
bronze  
brutal blue  
brown sand mirrored



gun metal | red brick  
gun metal  
red brick  
black to grey

new!

PH 0006 H48002P00902pv PH 0006 H71030P08409pv PH 0006 H15123P13311pv



no adverts, just buy our glasses

,The best piece of advice Jan has ever been given is: don't ever bleach you hair again. Profound words. I think it was Ghandi who first said that. While many of us spend our Sunday mornings in bed, Jan spends his in downward dog. Between workouts and yoga sessions Jan enjoys eating his grandmother's gulasch, getting tattoos and the diesel-fresh air at gas stations.

ic! berlin 

**'Dystopia'**  
worn by Jan M. – Event Planner and occasional Model



Hauptstadt PH 0011 *new!*

category:	sun plotic!
base:	2
total width:	142 mm
distance btw. lenses:	20 mm
horizontal lens width:	55 mm
vertical lens height:	42 mm
nose width:	23 mm
temple:	10 mm 140 150 mm plotic!
	27 grams



ic! berlin  urban



black | red brick  
black  
black  
black



graphite | black  
black  
black  
green



gun metal | brutal green  
gun metal  
brutal green  
cactus fade

P H0011 H13602P13115pv PH 0011 H138025P0102pv PH 0011 H14023P12313pv



no adverts, just buy our glasses

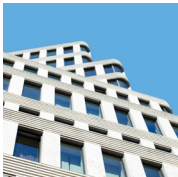

Fun fact: Sandra used to collect Kinder Surprise toys, but of course to get to the toy you have to go through the chocolate first. It's a tough gig, but Sandra was up to the challenge. To escape the boredom of her hometown in "Meck-Pomm" Sandra moved to Hamburg, but soon realised the error of her ways and came to Berlin.

ic! berlin 

'Hauptstadt'  
worn by Benjamin S.



Metropolis PH 0007

category:	sun plotic!
base:	4
total width:	131 mm
distance btw. lenses:	18 mm
horizontal lens width:	51 mm
vertical lens height:	41 mm
nose width:	21 mm
temple:	6 mm 140 150 mm plotic!
	18 grams



ic! berlin  urban



black | black  
black  
black  
green 

PH 0007 H48002P00902pv PH 0007 H71030P08409pv PH 0007 H72030P09120pv



bronze | brutal blue  
bronze  
brutal blue  
brown sand mirrored



bronze | faded mint  
bronze  
faded mint  
quicksilver

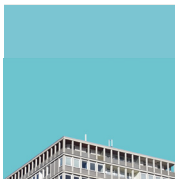

Patrick Mohr, like most of us here at ic! berlin, loves a good sneaker. His collaborations with Reebok and KIX have people camped out on the street. As a model he's walked catwalks all over Europe and as a designer he's worked in the upper echelons of haute couture with the biggest names in fashion and design. Most recently, *Spongebob Squarepants*.

ic! berlin 

**'Metropolis'**  
worn by Patrick M. – Sneakerhead and Founder of patrick mohr



Skyline PH 0013 *new!*

category:	sun plotic!
base:	2
total width:	139 mm
distance btw. lenses:	21 mm
horizontal lens width:	51 mm
vertical lens height:	47 mm
nose width:	17 mm
temple:	6 mm 140 150 mm plotic!
	21 grams



ic! berlin  urban



graphite | black  
black  
black  
quicksilver



shiny bronze | red brick  
shiny bronze  
red brick  
summerhaze

PH 0013 H138025P0120pv PH 0013 H14273P13119pv

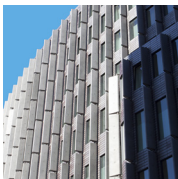

no adverts, just buy our glasses

ic! berlin 

'Skyline'  
worn by Pia W.



Utopia PH 0010

category:	sun plotic!
base:	4
total width:	140 mm
distance btw. lenses:	25 mm
horizontal lens width:	53 mm
vertical lens height:	45 mm
nose width:	20 mm
temple:	6 mm 140 150 mm plotic!
	23 grams



ic! berlin  urban



new!

rosé gold | black  
rosé gold  
black  
black to grey



bronze | faded mint  
bronze  
faded mint  
quicksilver



rosé gold | powered beige  
rosé gold  
powered beige  
cinnamon mirrored

PH 0010 H78032P00311pv PH 0010 H72030P09120pv PH 0010 H77032P11415pv



no adverts, just buy our glasses

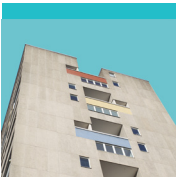

Fun fact: Sandra used to collect Kinder Surprise toys, but of course to get to the toy you have to go through the chocolate first. It's a tough gig, but Sandra was up to the challenge. To escape the boredom of her hometown in "Meck-Pomm" Sandra moved to Hamburg, but soon realised the error of her ways and came to Berlin.

ic! berlin 

'Utopia'  
worn by Sandra M. – Influencer and Stylist



**sun**  
rubber





Alley-Oop RH 0010

categorie:	sun rubber
base:	4
total width:	131 mm
distance btw. lenses:	23 mm
horizontal lens width:	49 mm
vertical lens height:	44 mm
nose width:	18 mm
temple:	6 mm 145 mm rubber
	21 grams



black | black  
black  
black  
cinnamon mirrored



graphite | burgundy  
graphite  
burgundy  
black



pearl | dusty pink  
pearl  
dusty pink  
quicksilver



graphite | light grey  
graphite  
light grey  
moonlight mirrored

RH 0010 H126025R6115rb RH 0010 H48002R01415rb RH 0010 H128020R8120rb RH 0010 H100025R4908rb



no adverts, just buy our glasses

ic! berlin 

'Alley-Oop'  
worn by Andreas F. - Pilot

Find out more about Andreas on pages 283



Baseline RH 0011

categorie:	sun rubber
base:	4
total width:	141 mm
distance btw. lenses:	2 mm
horizontal lens width:	69 mm
vertical lens height:	51 mm
nose width:	11 mm
temple:	6 mm 145 mm rubber
	23 grams



black | black  
black  
black  
black



graphite | burgundy  
graphite  
burgundy  
black



graphite | blue  
graphite  
blue  
cinnamon mirrored



pearl | dusty pink  
pearl  
dusty pink  
quicksilver



RH 0011 H48002R01115rb RH 0011 H126025R6115rb RH 0011 H125025R2415rb RH 0011 H128020R8120rb



no adverts, just buy our glasses

ic! berlin 

Find out more about Alexander on pages 127

**'Baseline'**  
worn by Alexander T. - Beard host organism



Fadeaway RH 0012

categorie:	sun rubber
base:	4
total width:	135 mm
distance btw. lenses:	19 mm
horizontal lens width:	56 mm
vertical lens height:	49 mm
nose width:	24 mm
temple:	6 mm 145 mm rubber
	20 grams



black | black  
black  
black  
black  
black



black | mustard  
black  
black  
mustard  
black



graphite | burgundy  
graphite  
burgundy  
quicksilver



bronze | dark green  
bronze  
dark green  
brown sand mirrored

RH 0012 H48002R01115rb RH 0012 H120002R9115rb RH 0012 H126025R6120rb RH 0012 H122030R7409rb



no adverts, just buy our glasses



Kingpin RH 0001

categorie:	sun rubber
base:	6
total width:	136 mm
distance btw. lenses:	23 mm
horizontal lens width:	53 mm
vertical lens height:	43 mm
nose width:	21 mm
temple:	10 mm 145 mm flex
	27 grams



black rubber  
chrome  
black  
green 

RH 0001 H15001t029021f



marine blue rubber  
chrome  
marine blue  
moonlight mirrored 

RH 0001 H66001t179081f



dark green rubber  
chrome  
dark green  
silver mirrored

RH 0001 H67001t184021f



light grey rubber  
chrome  
light grey  
grey 

RH 0001 H98001R04901rb



no adverts, just buy our glasses

ic! berlin 

'Kingpin'  
worn by Bajar Z. - Drink & Drawer



Layup RH 0014

categorie:	sun rubber
base:	4
total width:	130 mm
distance btw. lenses:	21 mm
horizontal lens width:	50 mm
vertical lens height:	42 mm
nose width:	21 mm
temple:	6 mm 145 mm rubber
	21 grams



black | black  
black  
black  
green 

RH 0014 H48002R01902rb



black | mustard  
black  
black  
mustard  
black

RH 0014 H120002R9115rb



graphite | burgundy  
graphite  
burgundy  
black

RH 0014 H126025R6115rb



graphite | blue  
graphite  
blue  
moonlight mirrored 

RH 0014 H125025R2908rb



no adverts, just buy our glasses

ic! berlin 

Find out more about Paul on pages 151

'Layup'  
worn by Paul R. - Student



Pulse RH 0002

categorie:	sun rubber
base:	6
total width:	140 mm
distance btw. lenses:	21 mm
horizontal lens width:	58 mm
vertical lens height:	49 mm
nose width:	23 mm
temple:	6 mm 145 mm flex
	23 grams



black rubber  
chrome  
black  
green 

RH 0002 H15001t029021f



marine blue rubber  
chrome  
marine blue  
moonlight mirrored 

RH 0002 H66001t179081f



dark green rubber  
chrome  
dark green  
silver mirrored

RH 0002 H67001t184021f



yellow rubber  
chrome  
yellow  
black

RH 0002 H94001R05115rb



ic! berlin 

Find out more about Juri on pages 217

**'Pulse'**  
worn by Juri M. - Ex-ic! berliner and athlete



Wipeout RH 0003

categorie:	sun rubber
base:	6
total width:	139 mm
distance btw. lenses:	20 mm
horizontal lens width:	60 mm
vertical lens height:	43 mm
nose width:	18 mm
temple:	10 mm 145 mm flex
	26 grams



black rubber  
chrome  
black  
green 

RH 0003 H15001t029021f



marine blue rubber  
chrome  
marine blue  
moonlight mirrored 

RH 0003 H66001t179081f



dark green rubber  
chrome  
dark green  
silver mirrored

RH 0003 H67001t184021f



blue rubber  
chrome  
blue  
teal mirrored

RH 0003 H02001R02413rb



no adverts, just buy our glasses



Creative Direction:

Katharina Lehner  
Ralph Anderl

Graphic Design | Concept:

Francesca Merlo  
Katharina Lehner  
Maximilian Schulz  
Sofia Postigo  
Vincent Birlinger

Design Direction:

Julika Zobel

Product Design:

Bernhard Schwarzbauer  
Harry Skinner  
Jeremy Tarian  
Jonathan Ihm  
Julius Iversen  
Olivia Delorme  
Oumou Dieng  
Thomas Bochmann  
Tobias Thomas  
Werner Aisslinger

Swiss Edition & Alpflowers:

Markus Moser

Text:

Julian Heiduk  
Justin Hofmann  
Ralph Anderl

Photographs:

Birte Filmer | www.birtefilmer.com  
Edmir Asoski  
Francesca Merlo  
Julian Heiduk  
Karin Lernbeiss (swiss edition)  
Katharina Lehner  
Ralph Anderl  
Sofia Postigo Mozas  
Torben Geeck | www.torbengeeck.com  
TPO - Tino Pohlmann Fotografie | www.t-pohlmann.de

Product photography:

360 Professionals | www.360professionals.com

Hair & Make up:

Christine Benzinger  
David Jackobs-Drona  
Denisa Cruceru  
Mandy Wolf

Released:

February 2018

A big THANK YOU to the amazing models:

Alexander T., Alexander G., Andreas F., Andreas F., Angelina T., Anna A., Anne K., Anna S., Bajar Z., Benjamin S., Bernhard S., Birgit D., Blanca F., Blanca B., Boris N., Carmen M., Caroline S., Carla L., Chris R., Chrissy L., Christian S., Christina H., Christophe R., Clara H., Claudia L., Conrad O., Daniel D., David J., Denisa C., Diana F., Dr. Kauermann, Frances J., Francesca M., François S., Frieder S., Galina N., Gilbert T., Jacob H., Jacqueline S., Jake-Dean, Jan H., Jan K., Jan M. Jana M., Jazz M., Jens K., Jesse, Johan K., Jonathan I., Jose I. H. L., Jörg R., Judith C., Judith W., Jürgen H., Juri M., Justin H., Kai M., Karen G., Katharina L., Kathi B., Kerstin G., Levi P., Lisa P., Lisanne B., Maira B., Manja T., Maik O., Marius B., Marius K., Markus M., Marta A., Mathias B., Mathilde G., Mayara T., Max P., Max S., Meike B., Nadine H., Nadine N., Natalie Z., Nguyen N., Nino S., Oliver M., Oumi D., Patrick M., Paul R., Paul R., Pierre G., Ralph A., Rayane K., Robert H., Roberto S., Roman S., Rosemarie S., Sandra M., Sandy G., Sebastian S., Sibylle A., Silvio S., Simon B., Simone B., Steffen E., Sunny H., Sophia H., Susi, Sven H., Sven H.,Thien N., Tina H., Torben G., Torsten S., Ulrike G., Victoria S., Vincent B., Virginia P., #crewLoveIsTrueLove



Be our friend!

f icberlinofficial

@icberlinofficial

www.ic-berlin.de

newsletter

sign up for news  
ic-berlin.de /Newsletter





behind every frame there is a face  
behind every face there is a story  
meet the faces behind the glasses  
at [www.ic-berlin.de/crew](http://www.ic-berlin.de/crew)



meet  
the crew!!!



# Correction Glasses

metal



acetate



plotic!



rubber

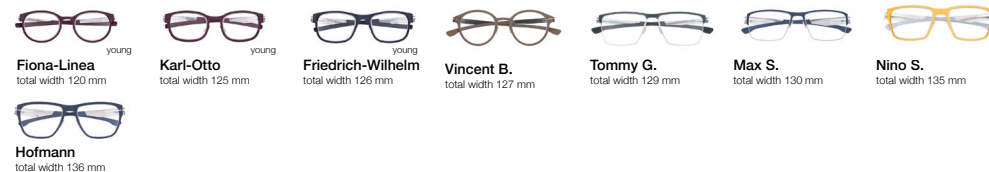

# Sunglasses

metal



acetate



plotic!



rubber

